

# Overlay Realities

Project booklet

This is a compilation of material from a project work within the course Architectural transformation & environmental care, 22,5 credits,  
part of the Master Programme Architecture and Planning Beyond Sustainability, Department of Architecture and Civil Engineering,  
Chalmers University of Technology

29.05.2022

Authors: Afsaneh Tayebi, Nelly Axelsson, Hannah Diem

Examiner, course leader: Elke Miedema

Tutors: Oscar Carlsson, Sven Olof Ahlberg

# Studio Description

This design studio addresses questions of the transformation of the built environment through an emphasis on critical spatial practices and environmental care. It engages with critical environmental and social perspectives, considering nature and culture, the natural and the built environment, human and non-human habitats, social and environmental justice, as interconnected.

# Method

Our project began with a study visit to the old court house located close to Korsvägen,in Gothenburg, Sweden. During the first month site analysis, building inventory, and damage report have been stablished by a studio effort. The following weeks, we had different type of seminars, workshops and lectures about Urban/ Industrial tranformation, Adaptive reuse, Ecologies, Health, Economies which they have helped us in developing the ideas. The basis for our project has been influenced by the theories and perspectives presented in the seminars.

# Abstract

This is a project exploring the possibility of transforming the old court of appeal of west Sweden, located in Gothenburg. The building has outlived its initial purpose, but it is still spatially and by association constrained by it. By transforming the building to meet environmental and societal needs, we aim to change the precieved image of the building, provide longevity while the tranformation will celebrate the previous phases the building has lived through.

The analysis of the surroundings and potential users showed that the cultural and scholar embossed area is in need of the introduction of a new function, that can bridge academia and the public. This resulted in the introduction of the business sector, with the main function of the building being office spaces for incubators who develop software for ‘Extend Reality’ applications that generate new perspectives on transferring knowledge and develop techniques in relation to preservation of cultural heritage.

Acting in the intersaction between academia, business and the public - the building will provide a space for socialising, sharing of innovative technical interactions and exploration of heritage through digital tools.

# Table of content

**Inventory**

History

Records of atmosphere

Site analysis

Building analysis

**Concept and program**

Concept & design strategies

Program

Users

Stakeholders

**Design**

Functions

Flows

Areas of intervention

Context

Floor 1

Floor 2

Floor 3

Elevation

Patio & restaurant

Exhibition

Offices

Extension

Courtyard

**Reflection**

**References**

## Information

**Building:** Court of appeal of west Sweden

**Year:** 1947

**Location:** Olof wijksgatan 6, Gothenburg, Sweden

**Architect:** Hakon Ahlberg

**Mark:** Cultural heritage

**Renovation year:** 1994

**Architectural office of renovation:** Wallinder arkitekter

**Owners today:** Akademiska hus

**Previous functions:** Court house and classrooms

**function today:** none



1947

Function: Court of Appeal

The Court of appeal of west Sweden was a result of the new jurisdictional procedure that was introduced in the 1940s. Hakon Ahlberg translated the jurisdictional procedure into a design language for the court of appeal. The building were to reflect the authoritarian program and in its entirety, characterized by seriousness and monumentality with an emphasis on high quality materials. The court of appeal moved their operations to Broströmshuset in 1992 due to need of more space.

Design elements used:

- + Framing the building with vegetation to emphasize the feeling of “building in park”
- + Windows used to convey hierarchy of functions of the interior as well as allow for privacy from transparency to the outside.
- + Separation between the public and the workforce is enforced by guiding staircases, material choices used as indicating public/private on doors as well as a controlled flow of movement.
- +The direction of the sun has great influence of the composition of functions in the building, providing the most used areas such as the public areas and offices with sunlight, while transition spaces are situated where direct sunlight does not occur.

Roos, J. R. (2014)

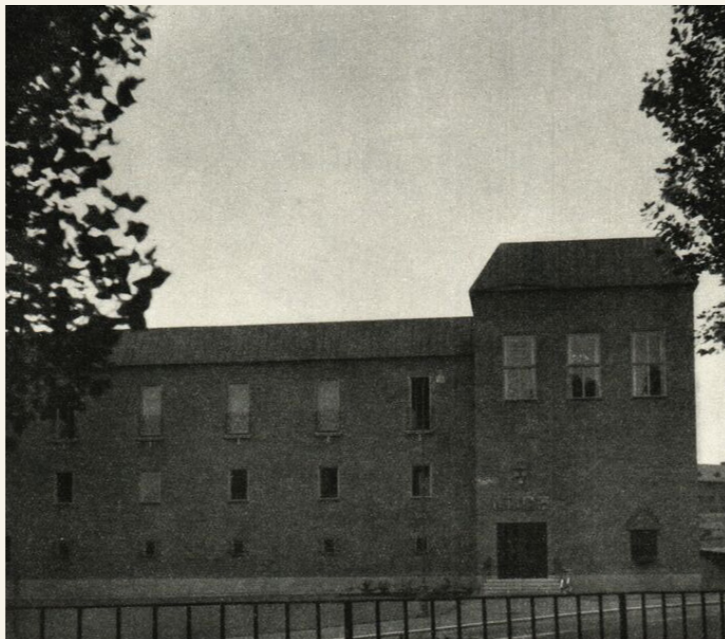

Southwest facade

Byggmästaren 1949, 26

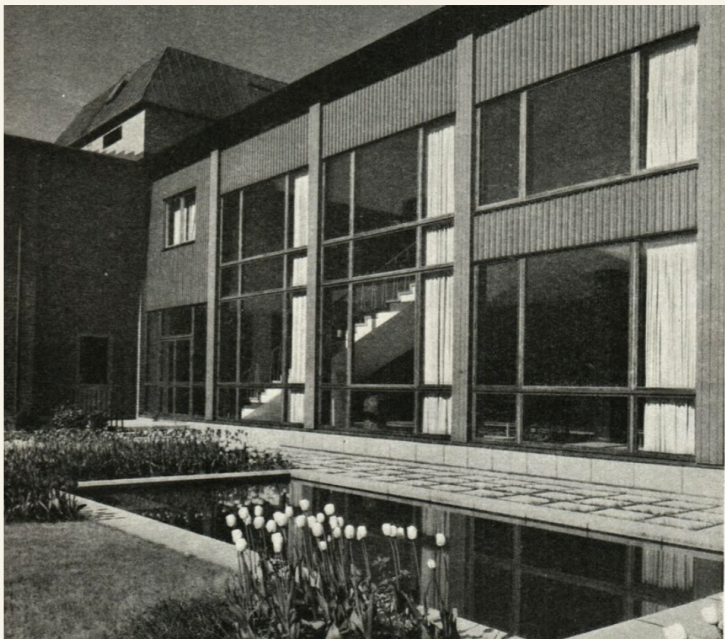

Courtyard

Byggmästaren 1949, 26



Public hallway

Byggmästaren 1949, 26



Court room

Byggmästaren 1949, 26

1994

Function: Classroom

In 1994 the building was adapted to host University of Gothenburg. This came to bring some changes to the Old Court of Appeal both in the exterior and the interior. During the active academical years, the building has hosted the department of Archaeology, Philosophy, linguistics and theory of science.

The original floor plan is to a large extent preserved. The building has been vacant since 2019 when the new humanistic building was completed.

Adaptations:

- + On the southwest facade, an added evacuation staircase adjacent to the vertical the window sill.
- + In the courtyard, on the southeast facade, an extension to enable accessibility across the three floors by elevator.
- + The court yard was rearranged, the pond was demolished, the landscape was re-designed.
- + Archives was converted into a museum and the former oil and fuel rooms was converted into technical spaces with ventilation.

Roos, J. R. (2014)

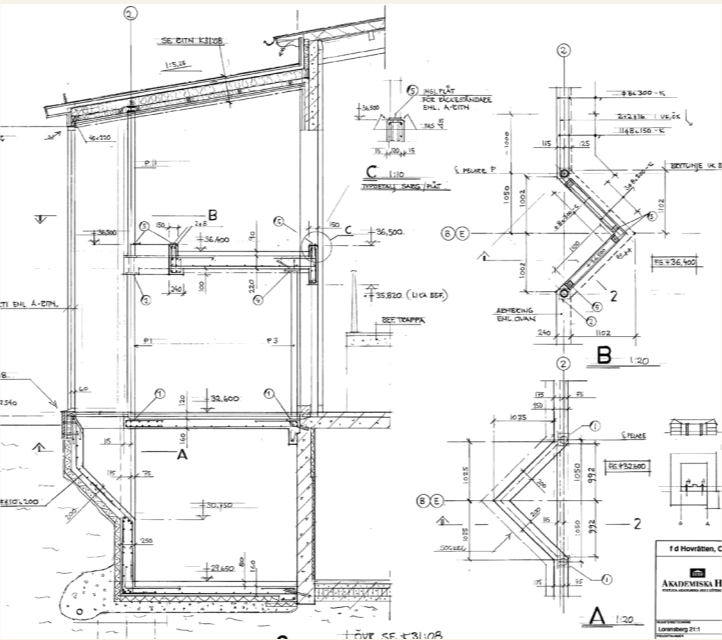

Extension Akademiska hus, 1994

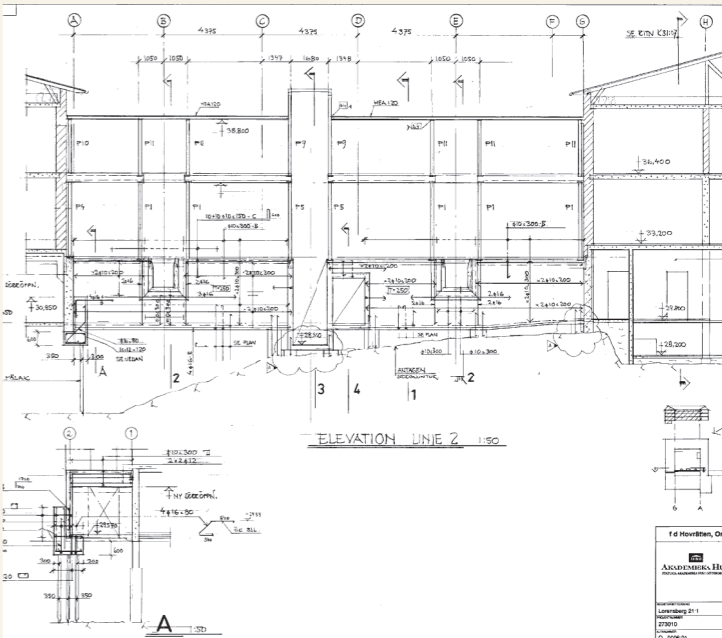

Extension facade Akademiska hus, 1994

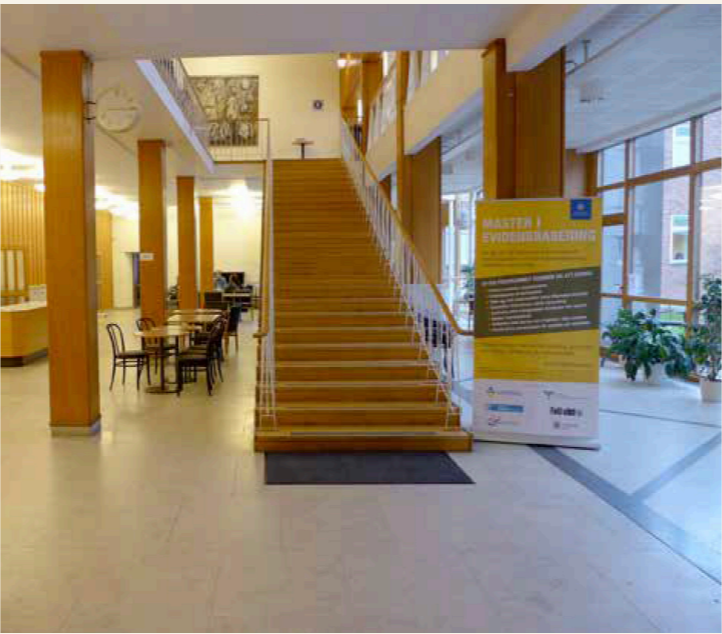

Public hallway Roos, J. R. (2014)



Remains of academic purpose

Exterior

Interior



Site Analysis

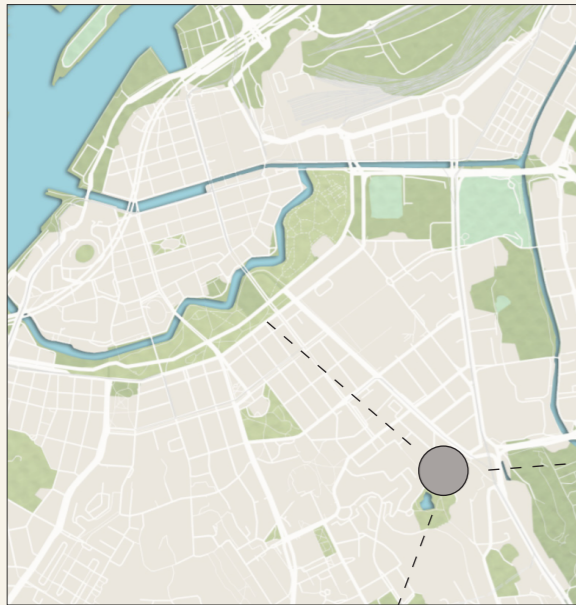

**Area**  
The building is located in Rentrömsparken, surrounded by buildings of academia, cultural experiences such as art museums, concert hall and theatre.

**Vegetation**  
The green corridors and the pond in the area plays an important role in the urban scale of Gothenburg, it is host to many species of flora and fauna as well as acts as a urban lunge. The trees in the area is characterised as deciduous of high natural value due to their old age, and many are therefore cultural heritage protected.

- + Central location
- + Well-maintained building
- + Mixed uses within the close area
- + High historical, cultural and architectural value
- + Well documented

Strengths

Opportunities

- + Harvesting rainwater
- + Courtyard for energy storage
- + New use

- + Low energy classification
- + Moisture problems
- + Noise pollution because of Västlänken
- + Few street light around the park
- + Loss of function

Weaknesses

Threats

- + Hypermodernisation of area
- + Extreme weather
- + Near constructions may cause some damage
- + Moisture damage
- + Loss of high natural value

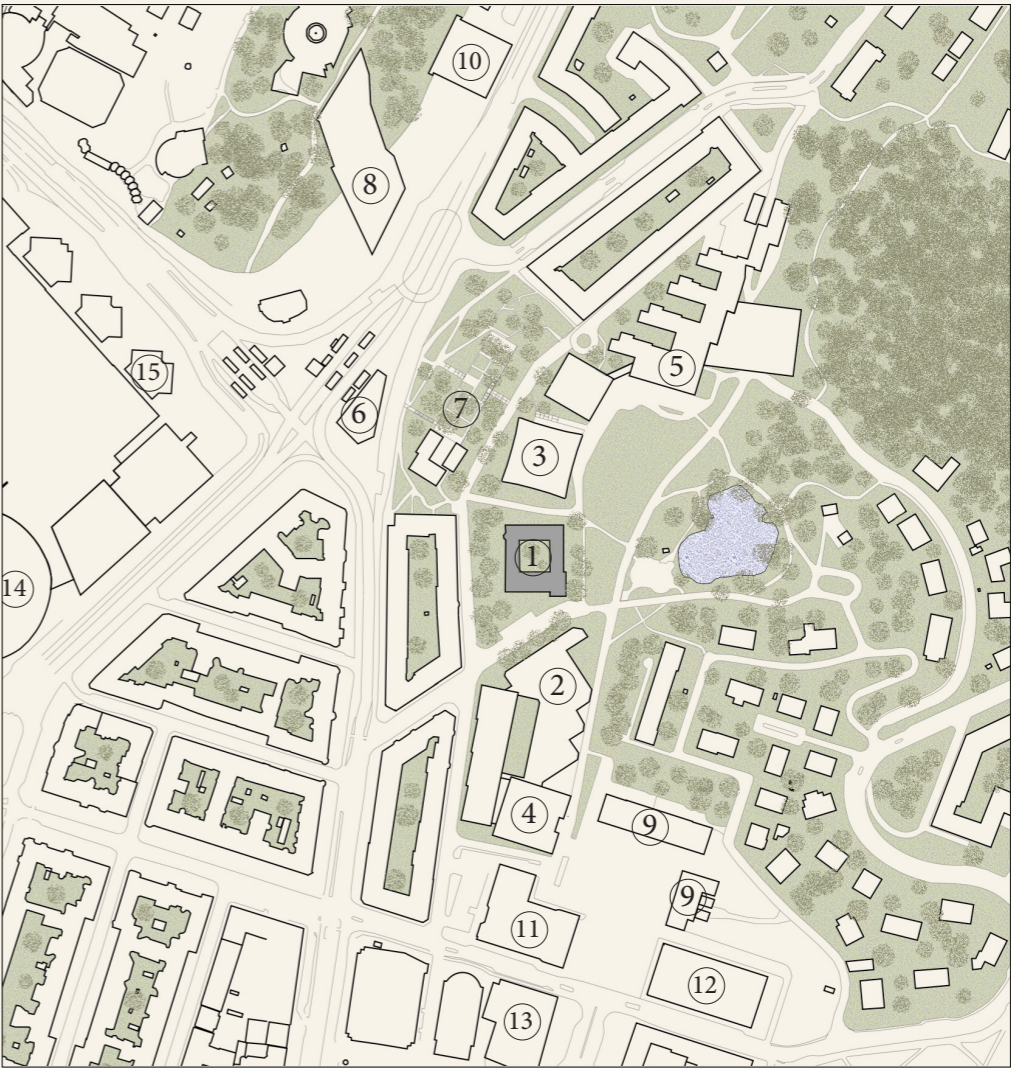

Buildings

- |                              |                        |                   |
|------------------------------|------------------------|-------------------|
| 1. Old court of appeal       | 6. Västlänken          | 11.Theater        |
| 2. Faculty of Music, GU      | 7. Johanneberg Landeri | 12. Concert Hall  |
| 3. Uni library, GU           | 8. Universeum          | 13. City library  |
| 4. Academy of Art and Design | 9. Art Museum          | 14. Scandinavium  |
| 5. Faculty of Humanities, GU | 10. Museum of culture  | 15. Gothia towers |

Growing area

The area around Campus Näckrosdammen and Renströmsparken are in for new developments in the nearby future. Some of this includes the demolishon and new implmentation of the University library, The Academy of Arts and handi-crafts (HDK) and the infrastructure of Västlänken. In our project, we have implemented these changes to get a better understanding of the building in relation to the changes that are coming. We also assume the recent proposition of the detailplan is accepted, widening the building from only being used for academic purpose (S) to also allow for other programs (CS).



Site Analysis



New developments

- 1 University library
- 2 Academy of Art and Design
- 3 Västlänken
- 4 Johannebergs landeri
- 5 Entrance to Västlänken

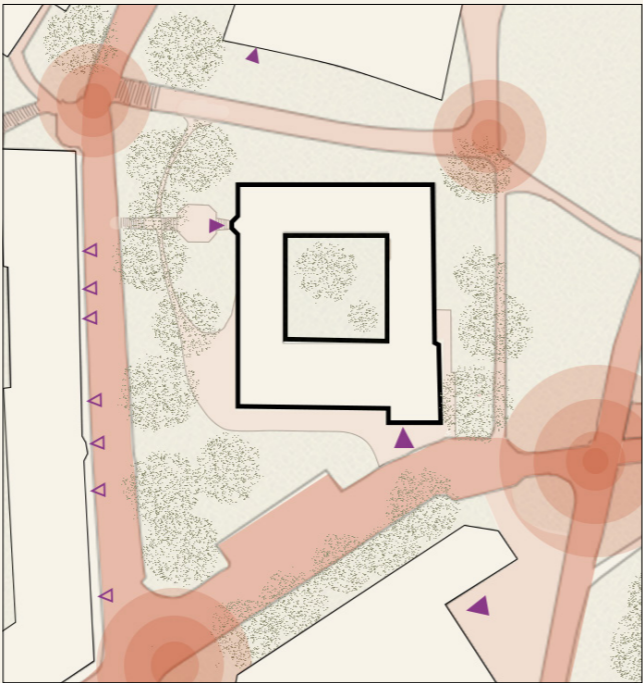

Accessibility

Flow of movement

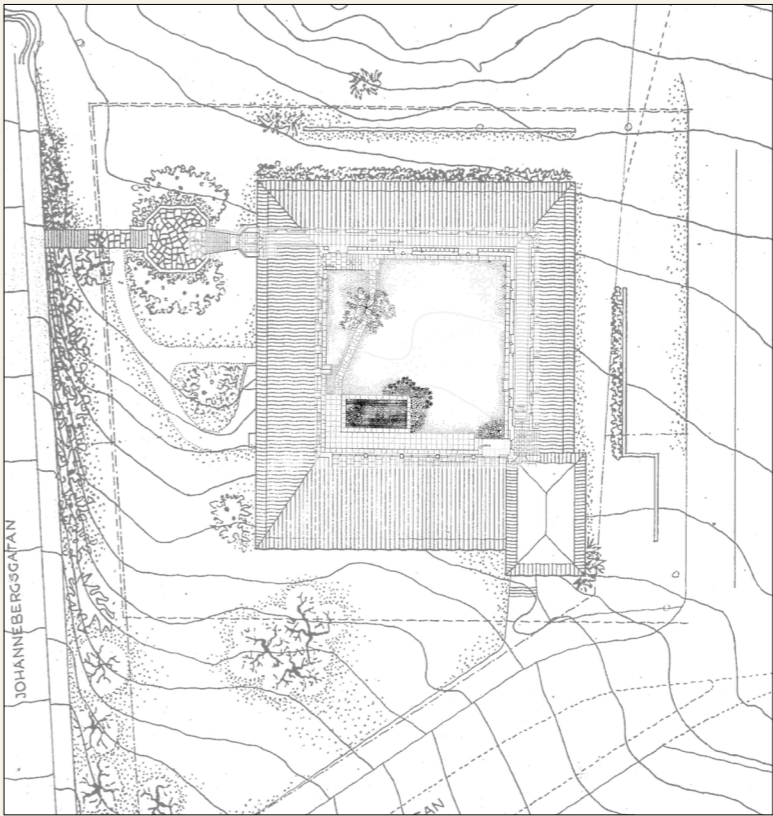

Landscape and courtyard year 1952

Original design intentions:

The vegetation acting as a frame around the building. Providing a green barrier adding privacy

The courtyard providing natural light and a space of tranquility. The pond is a main feature in the design.

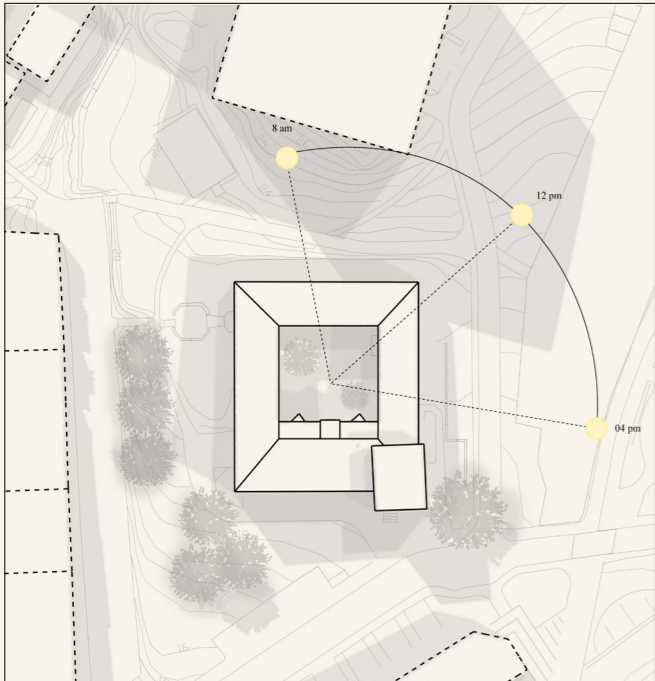

Summer

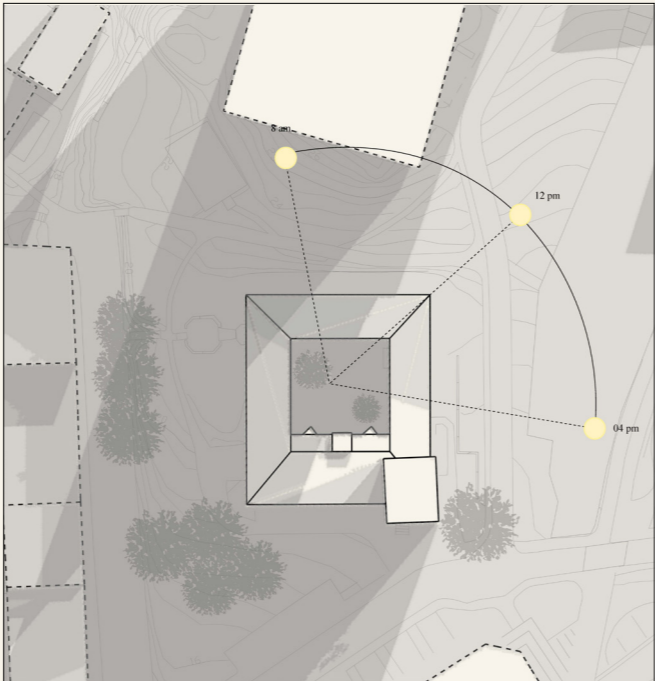

Winter

The sun anlysis show how the building will be affected by the nearby buildings. The shadow of the new li-brary will have a greater impact on the sun exposure during the winter. The courtyard will however already be affected by the buildings own shadow.

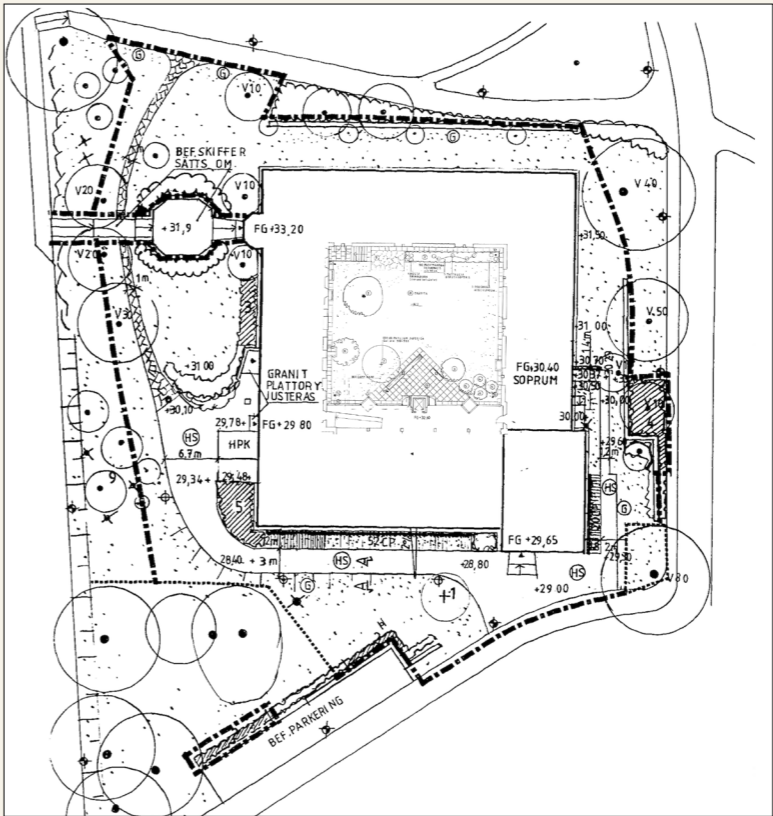

Landscape and courtyard year 1994



Changes in 1994:

Paths have been created due to nearby developments.

The property boundary as grown smaller.

Handicap parking have been added.

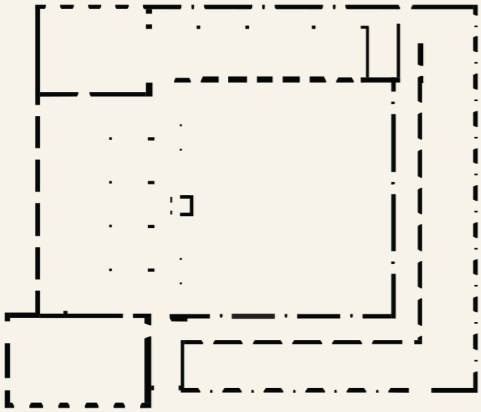
Re-design of court yard due to added extension.

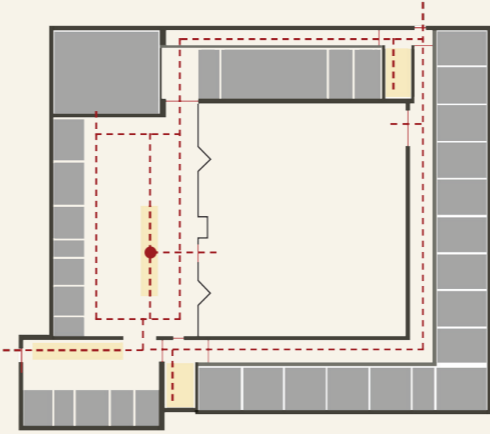
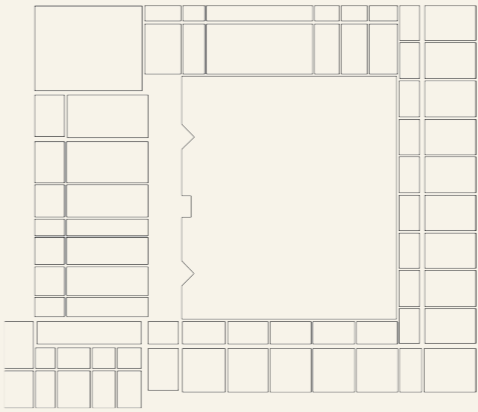
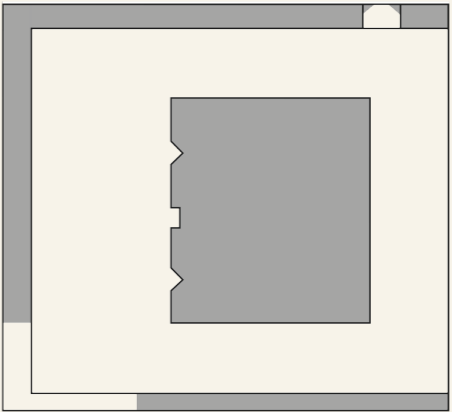
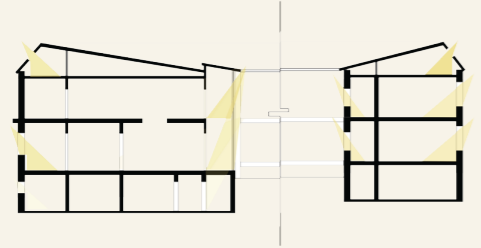
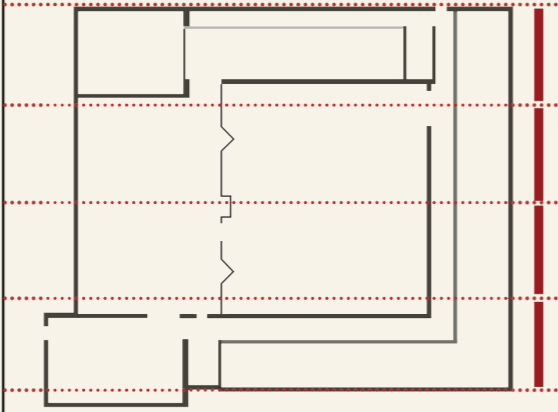
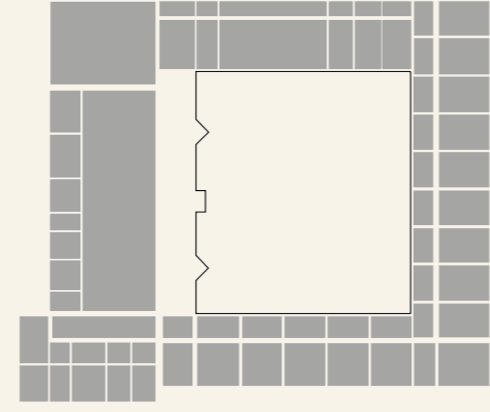
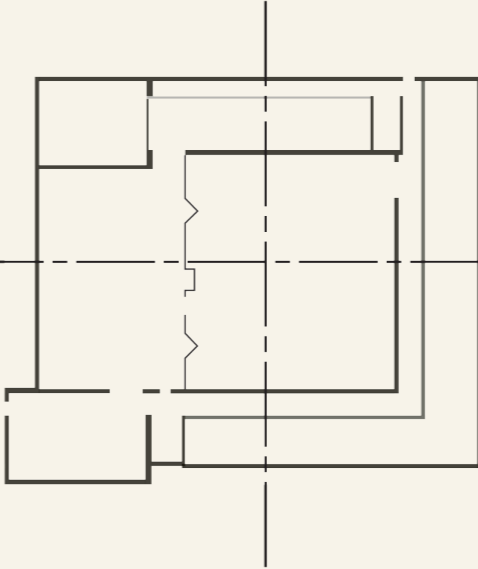
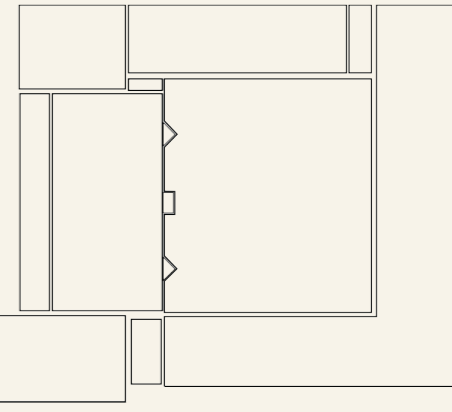
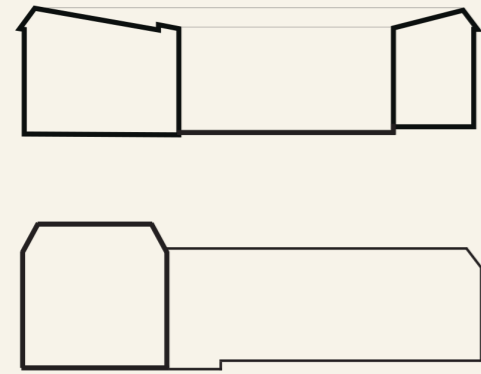
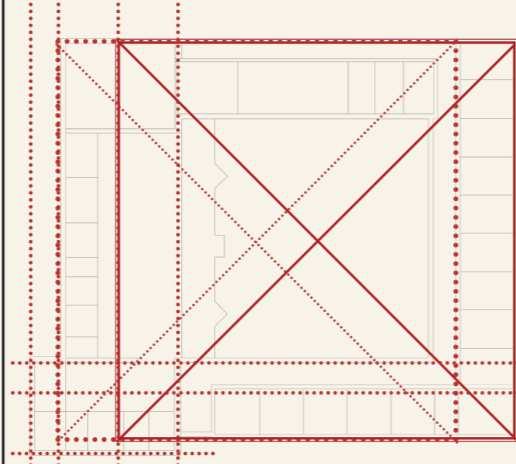
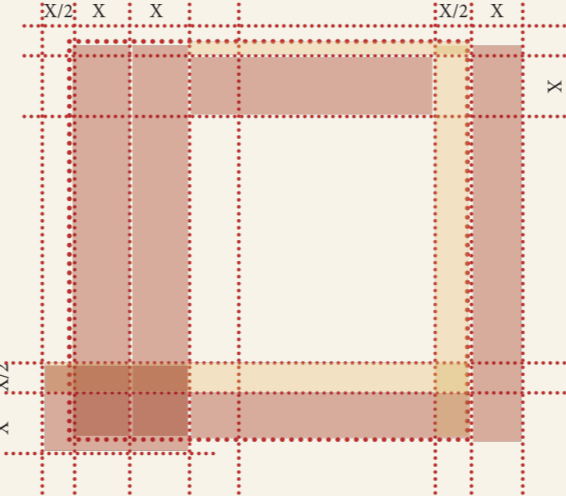
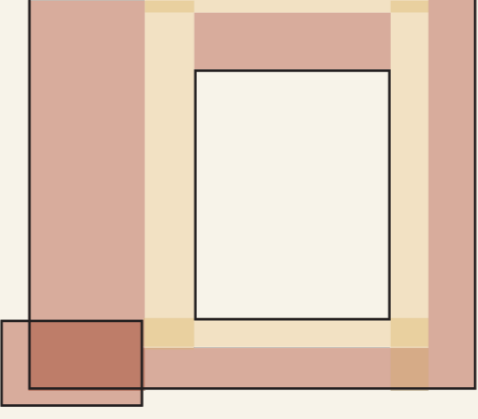
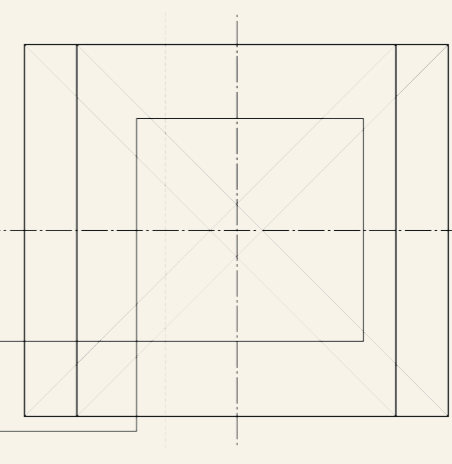
				
STRUCTURE		CIRCULATION TO USE	UNIT TO WHOLE	ADDATIVE AND SUBTSRACTIVE
				
NATURAL LIGHT	PLAN TO SECTION	REPETATIVE TO UNIQUE	SYMMETRY TO BALANCE	HIERARCHY
				
MASSING	GEOMETRI			PARTI - ESSENCE OF CONCEPT

Our ambitions are based on reflections enabled by the analysis of the site and building in its historical as well as contemporary context. Therefore, our key aspects are:

**Change the percieved image of the building**

We see that the building has outlived its initial purpose, but it is still spatially and by association constrained by it. By tranforming building to adapt to a new function, we aim for a shift in association of it.

**Longevity**

The transformation aims to provide greater longevity to the building by spatially adapt to make it more accessible for future uses, the usage of durable materials as well as improve the building’s performance to meet environmental needs.

**Design with historical articulation**

We see value in nurturing the original design intentions in the transformation of adapting the building to meet future spatial and enviromental needs. The tranformation approach is selective conservation in connectionto new interventions that are influenced by the exisiting design language.

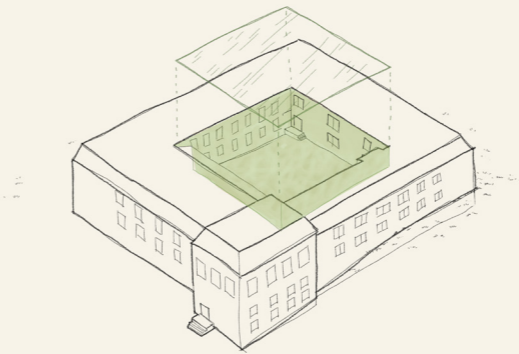

**Microclimate**

Enclosing the court yard is beneficial for regulation of heat in the building as well to create a soothing environment for its inhabitants.

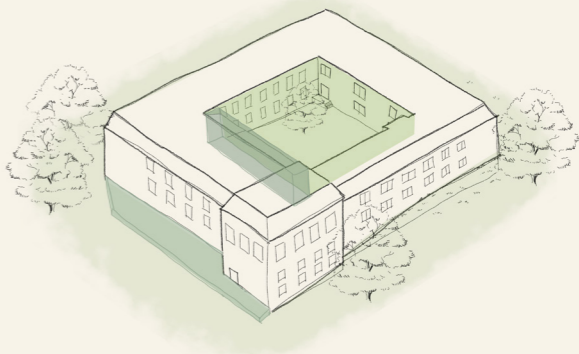

**Relation between inside & outside**

Creating more thresholds between inside and outside allows for a more open atmosphere.

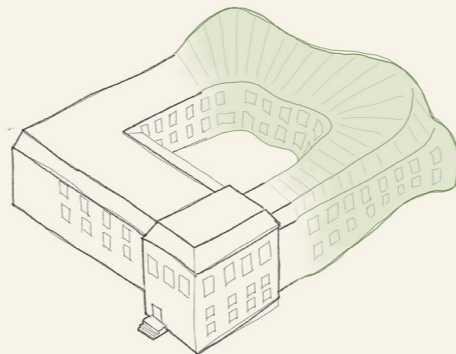

**Adaptation for future functions**

Increasing accessibility and flexibility allows for easier future adaptations of programs.

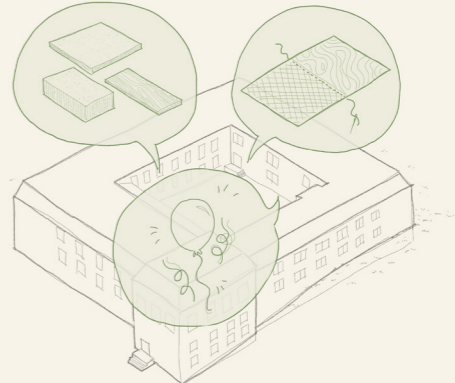

**Historical articulation**

Honoring the buildings life phases by continuing its architectural notion of long lasting materials and considerate meeting between old/new.

# Program

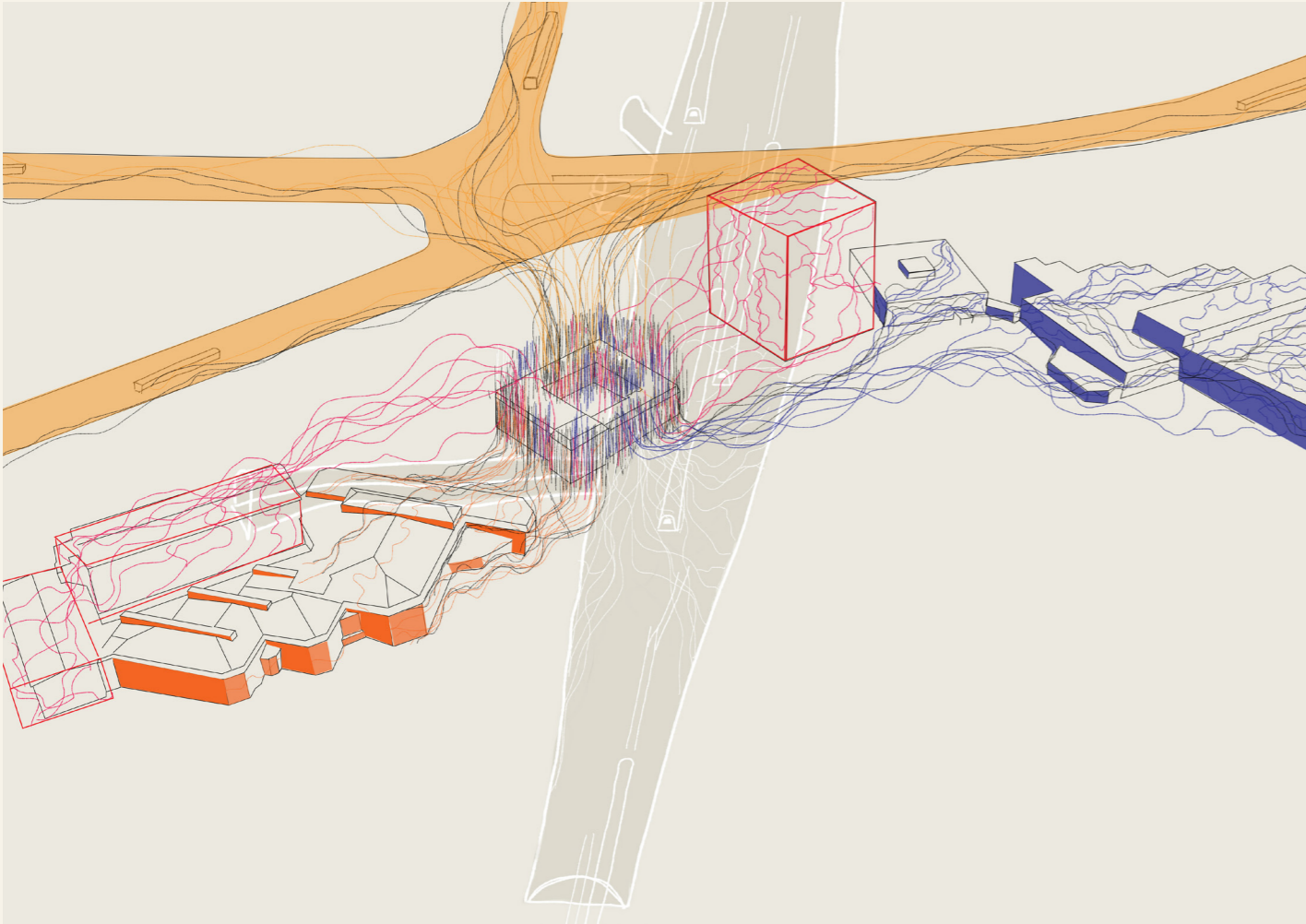

## Change the percieved image of the building

The search for program departed in the notion of flipping the perceived image of the building, the intended use of being a courthouse - rightious, in control and this is something the building embodies spatially as well.

So what if we flipped it?

Instead of generating the previous feeling that your faith was decided for you, you are now able to create/ or experience different realities?

And this brought us into the immersive technologies.

Our site is coloured by culture-related activities as well as the uni campus for the field of humanities, so we wanted to utilize that.

We aimed for a program that would be compatible to what can be found on the site and would strive to fulfill unfilled needs or future projections. This opens up new ways of interdisciplinary collaborations with for example, university-related fields as well as the artistic profession.

## Bridging Academia, the business sector and the public in the realisation of digital humanities

Technology and digital interface already is and becoming, more and more interconnected with our society and from this we can see emerging research fields arising with interdisciplinary collaboration to computer science. This is also happening within humanities.

We see an opportunity for researchers, developers and citizens to create and develop digital tools and interfaces that can engage and evolve the way we interact with the world.

We imagine the building working as a platform that provides ‘Hardware’ for software use and development.

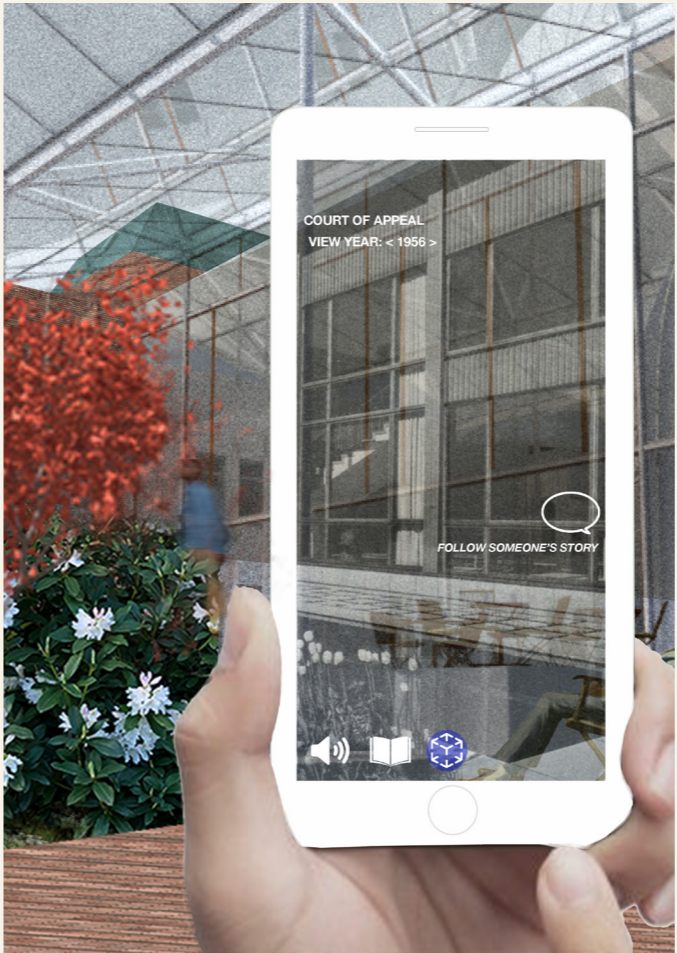
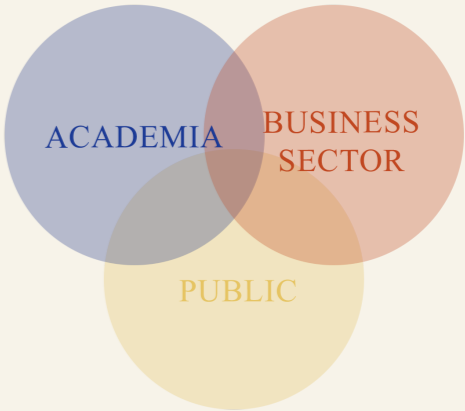

*An example of this could realised is through city walk apps, they already exist today but what if you could through AR see different physical changes the building has gone through and the stories it has accumulated over the years in addition to being able to influence the future by proposing through a interactive platform different uses and shapes for the city scape. This can inform cities of unrealised necessities the neighbourhood might need and let people interact with their built environment.*

Users



Student	Enthusiast	Staff	Researcher	Developer
<p>Maria studies art history at GU and has an interest in XR and how to develop digital tools for artistic expression. She often spends her time being in the archive to experience what she reads in another dimension and she attends classes in the evening being held in the building.</p>	<p>Lisa and her friends enjoy spending their spare time sitting on the sunny outdoor patio, strolling through historical places with the usage of XR and attend workshops to explore and co-develop possibilities for the integration of XR in their everyday lifes.</p>	<p>Peter works in the administration of- fice for the incubator, it can include everything from creating events, exhibitions to service. He often buys food at the restaurant and spends most of his breaks taking in the greenery of the court yard.</p>	<p>Elisabeth works at the centre of digital humanities and is co-creat- ing new ways of integrating XR in teaching with the developers in the incubator. She usually work from the spaces in the building, but since she is travelling, she accesses the digital archive and works remotely.</p>	<p>John works at a start-up in the building and he loves the energetic workplace environment. His work- days often involve time in the office, having workshops with citizens, meetings with researchers and every now and then AW in the court yard or in the restaurant where he often buys lunch.</p>
<p>Usage of the building:</p> <div><div></div><div></div><div></div><div></div><div></div><div></div></div>	<p>Usage of the building:</p> <div><div></div><div></div><div></div><div></div><div></div><div></div></div>	<p>Usage of the building:</p> <div><div></div><div></div><div></div><div></div><div></div><div></div></div>	<p>Usage of the building:</p> <div><div></div><div></div><div></div><div></div><div></div><div></div></div>	<p>Usage of the building:</p> <div><div></div><div></div><div></div><div></div><div></div><div></div></div>
<p>Space needed:</p> <div><div></div><div></div><div></div><div></div><div></div><div></div></div>	<p>Space needed:</p> <div><div></div><div></div><div></div><div></div><div></div><div></div></div>	<p>Space needed:</p> <div><div></div><div></div><div></div><div></div><div></div><div></div></div>	<p>Space needed:</p> <div><div></div><div></div><div></div><div></div><div></div><div></div></div>	<p>Space needed:</p> <div><div></div><div></div><div></div><div></div><div></div><div></div></div>
<p>Seasonal use:</p> <div><div></div></div>	<p>Seasonal use:</p> <div><div></div></div>	<p>Seasonal use:</p> <div><div></div></div>	<p>Seasonal use:</p> <div><div></div></div>	<p>Seasonal use:</p> <div><div></div></div>
<div><div></div><div></div><div></div></div> <div>Floor 01Floor 02Floor 03</div>	<div><div></div><div></div><div></div></div> <div>Floor 01Floor 02Floor 03</div>	<div><div></div><div></div><div></div></div> <div>Floor 01Floor 02Floor 03</div>	<div><div></div><div></div><div></div></div> <div>Floor 01Floor 02Floor 03</div>	<div><div></div><div></div><div></div></div> <div>Floor 01Floor 02Floor 03</div>

Target activities

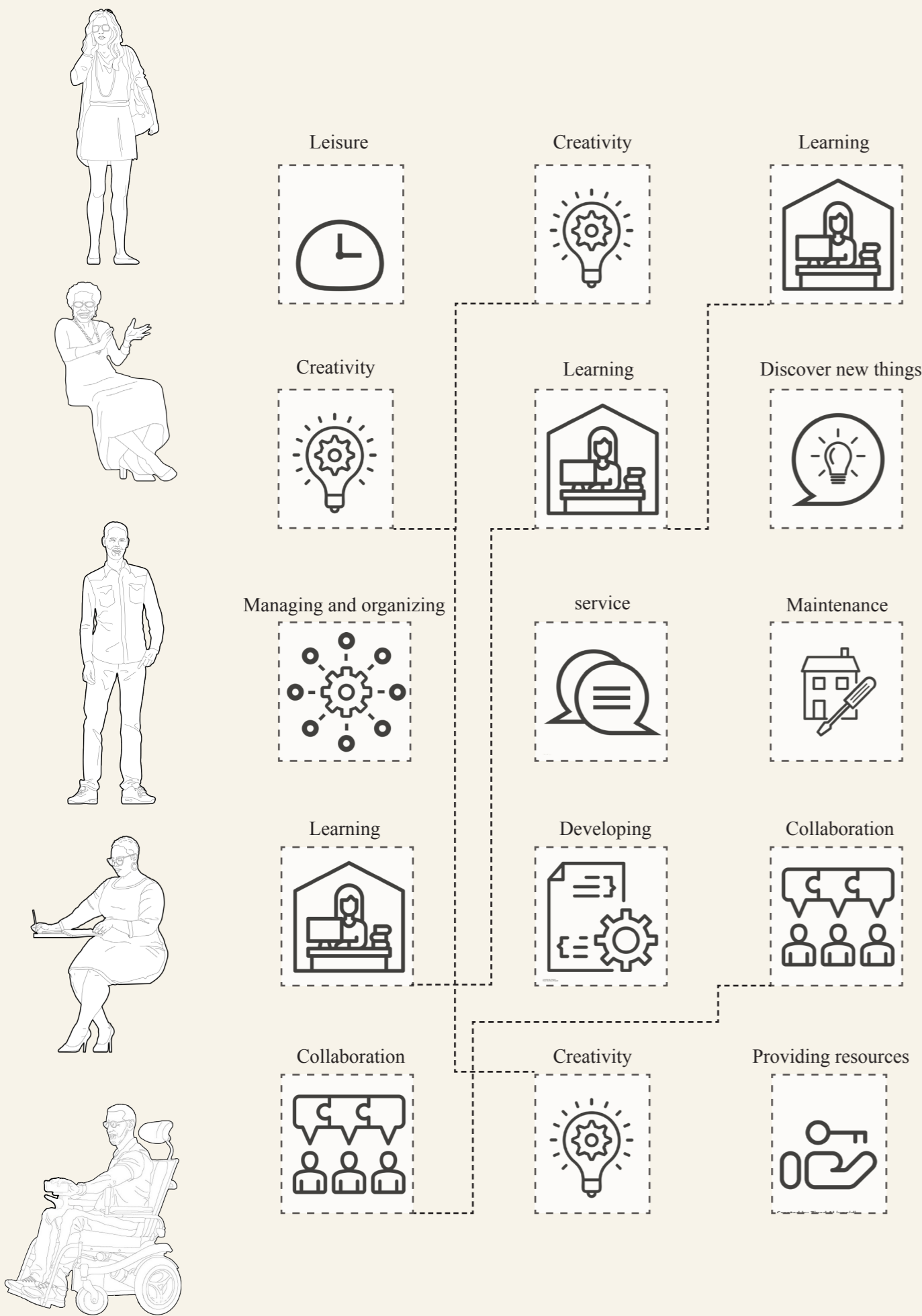

Stakeholders

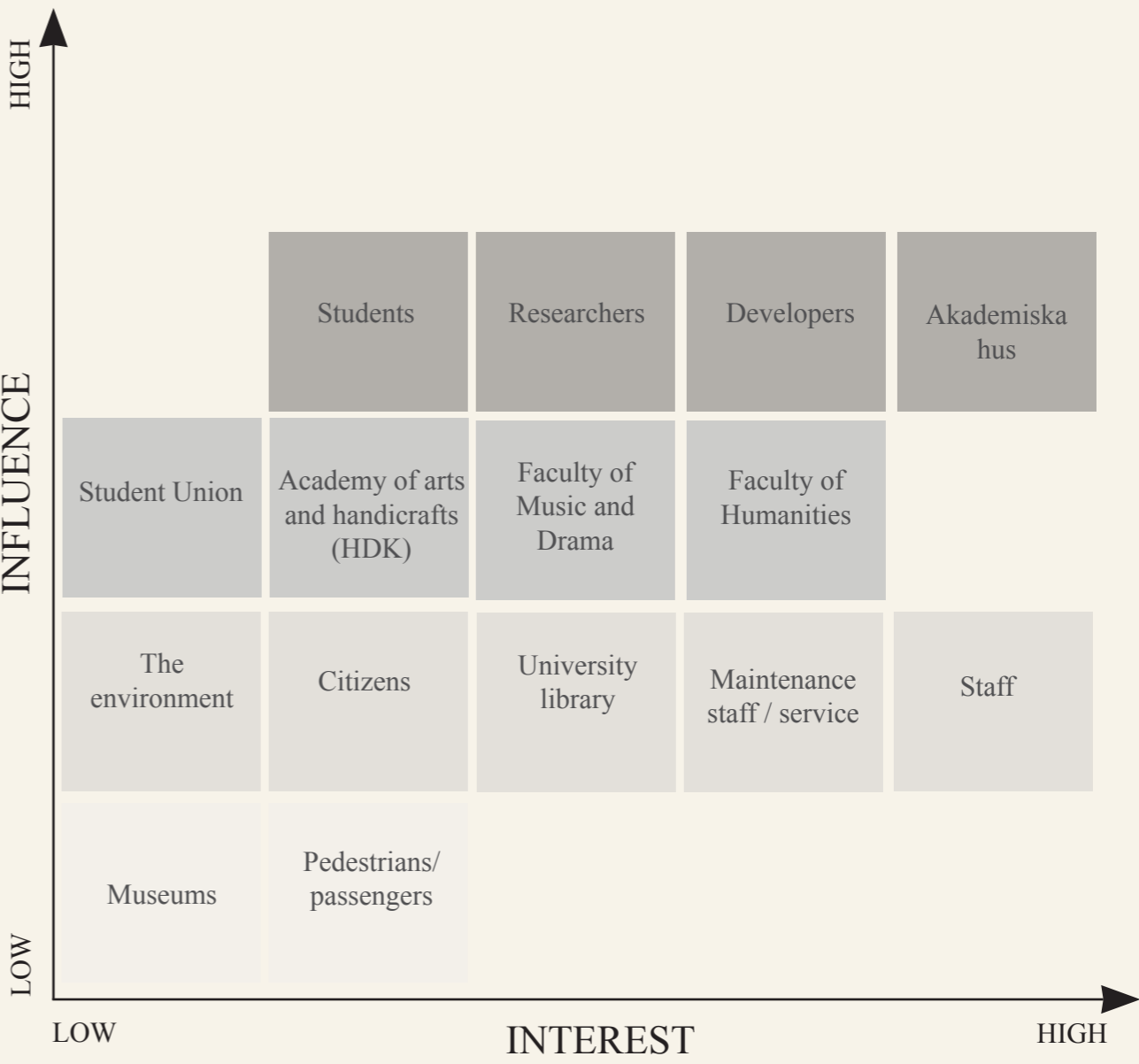

# The design



Functions

Floor 1

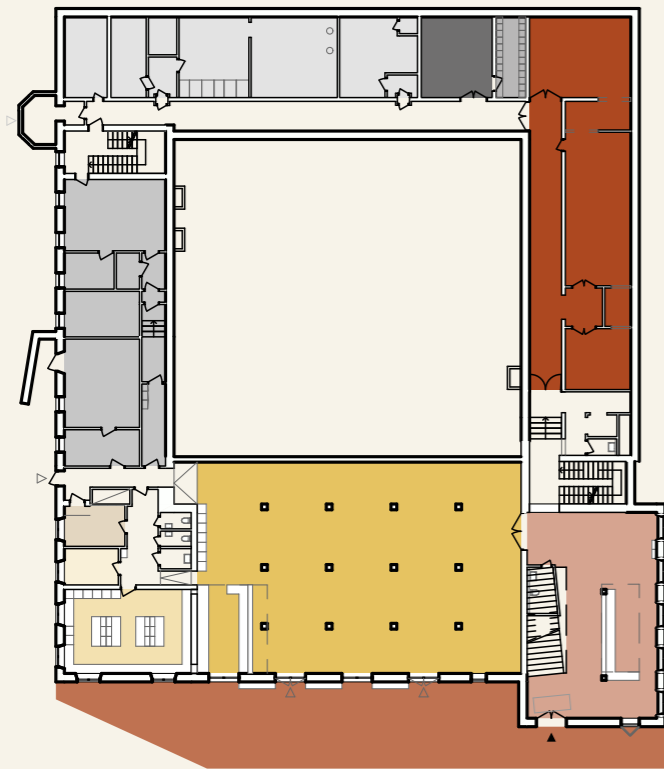

Floor 2

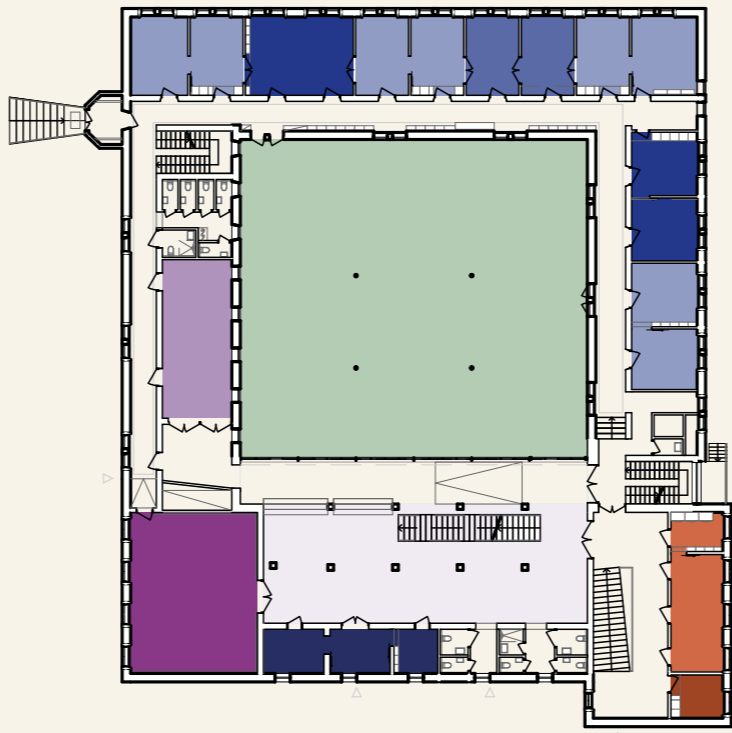

Floor 3

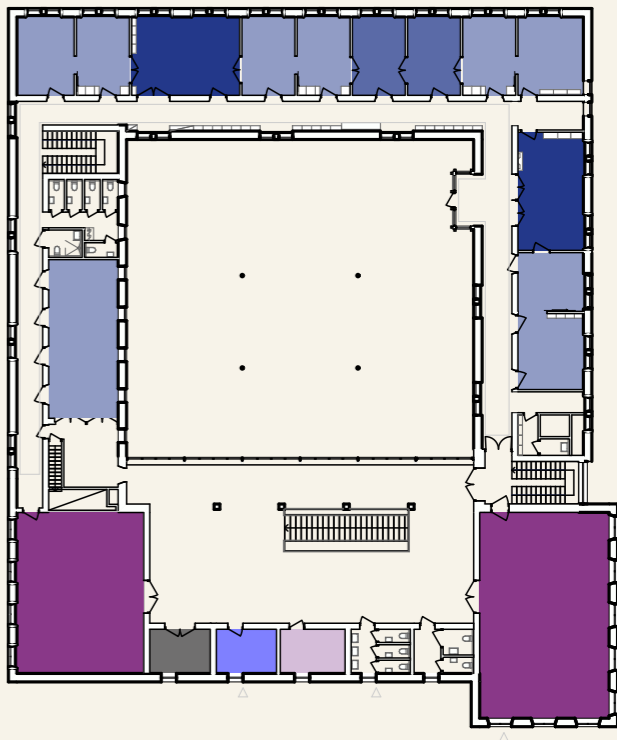

public functions

- patio
- exhibition
- entrance hall, reception
- restaurant
- kitchen gastronomy
- storage gastronomy

building's infrastructre

- garbage room
- storage
- local servers offices
- bunker
- central building services

semi-public functions

- offices administration
- staff room
- seating area digital archive
- workspace digital archive
- multifunctional rooms
- kitchen events
- courtyard

incubator's infrastructure

- office space
- joker rooms
- common area
- short term rental offices
- room for resting



Functions

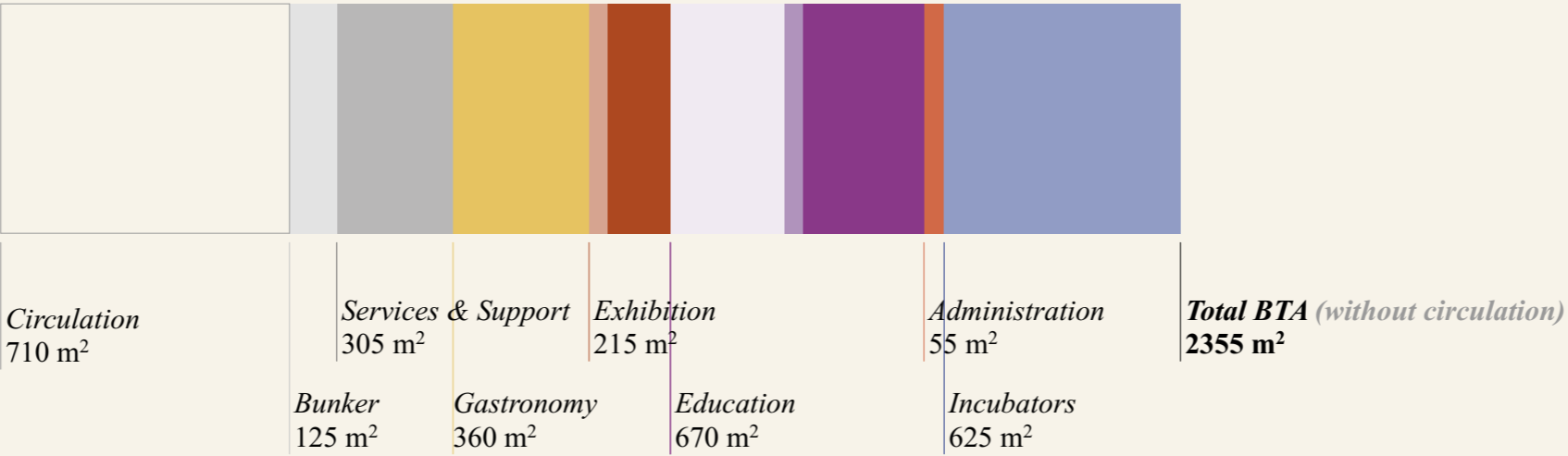

Floor 01

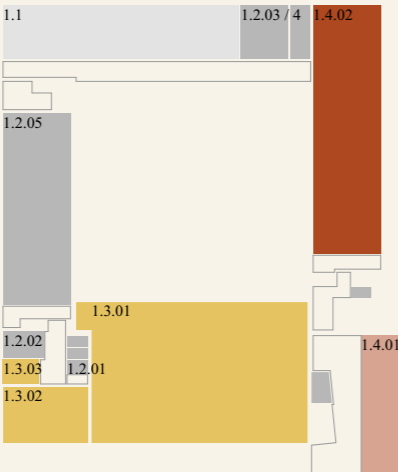

1.1	Bunker	124,50 m²
1.2	Services and Support	188,00 m²
1.2.01	Toilets	15,00 m²
1.2.02	Garbage Room	10,50 m²
1.2.03	General Storage	25,00 m²
1.2.04	Server	10,50 m²
1.2.05	Building's Services	127,00 m²
1.3	Gastronomy	358,50 m²
1.3.01	Restaurant	303,50 m²
1.3.02	Kitchen Restaurant	46,50 m²
1.3.03	Storage Restaurant	8,50 m²
1.4	Exhibition	214,50 m²
1.4.01	Main Entrance Hall	165,00 m²
1.4.02	Exhibition Space	49,50 m²
	Circulation Area	178,00 m²

Floor 02

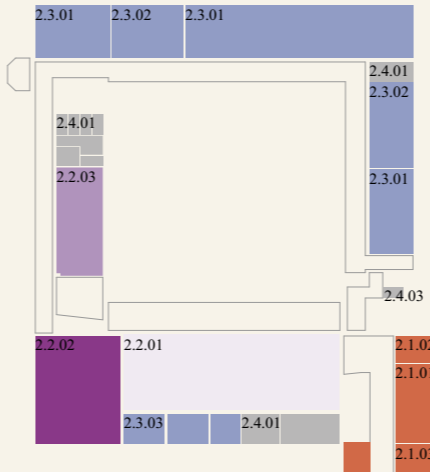

2.1	Administration	53,50 m²
2.1.01	Office Administration	26,50 m²
2.1.02	Rental VR-Devices	9,00 m²
2.1.03	Staff Area	18,00 m²
2.2	Education	299,00 m²
2.2.01	Main Hall	161,00 m²
2.2.02	Multifunctional Room	89,00 m²
2.2.03	Access Archive	49,00 m²
2.3	Incubators	297,50 m²
2.3.01	Offices	191,50 m²
2.3.02	Common Area	74,00 m²
2.3.03	Short-term Rental Offices	32,00 m²
2.4	Services and Support	59,00 m²
2.4.01	Toilets	49,00 m²
2.4.02	Printing	8,00 m²
2.4.03	Cleaning	2,00 m²
	Circulation Area	289,00 m²

Floor 03

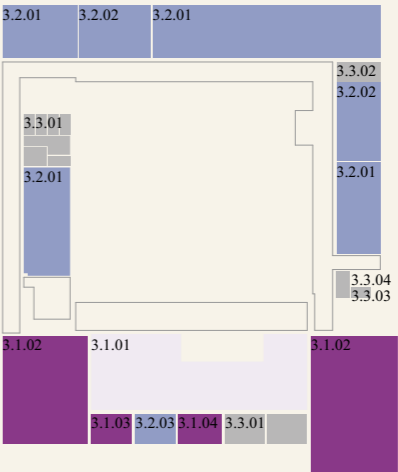

3.1	Education	368,50 m²
3.1.01	Main Hall	139,00 m²
3.1.02	Multifunctional Rooms	205,50 m²
3.1.03	Storage	11,50 m²
3.1.04	Kitchen Events	12,50 m²
3.2	Incubators	326,50 m²
3.2.01	Offices	244,00 m²
3.2.02	Common Area	71,00 m²
3.2.03	Break Room	11,50 m²
3.3	Services and Support	57,50 m²
3.3.01	Toilets	44,00 m²
3.3.02	Printing	8,00 m²
3.3.03	Cleaning	2,00 m²
3.3.04	Storage	3,50 m²
	Circulation Area	244,00 m²

Old

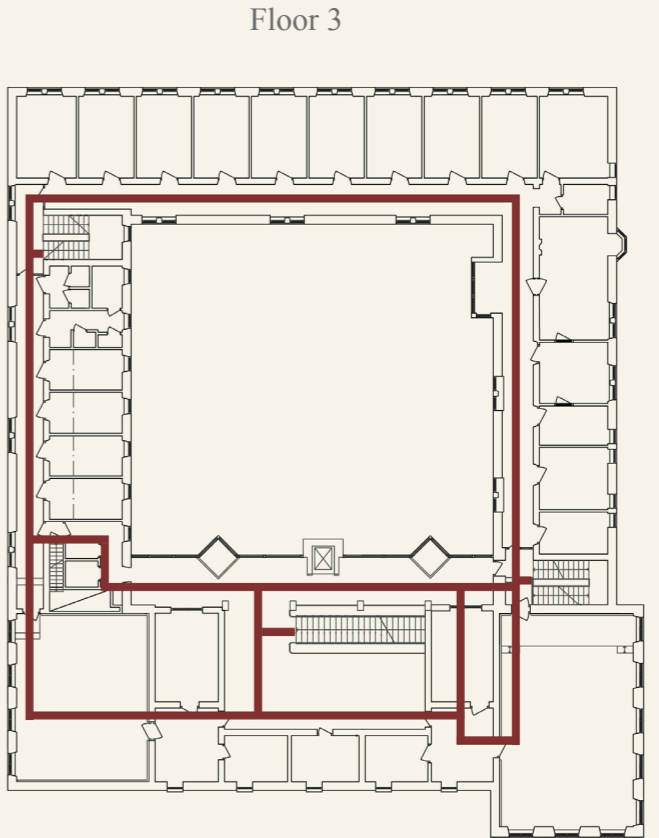
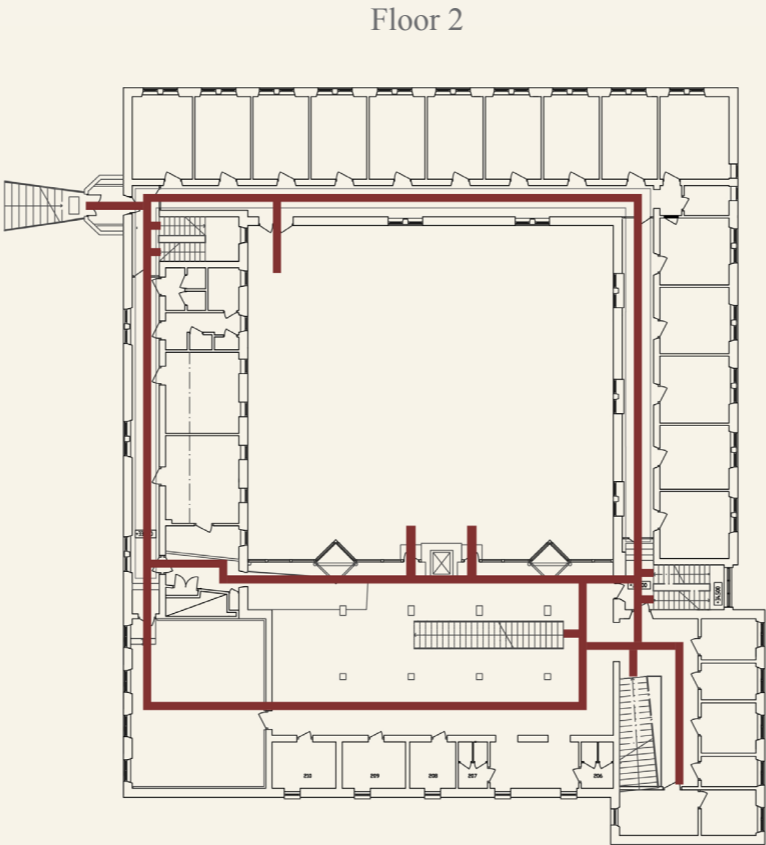
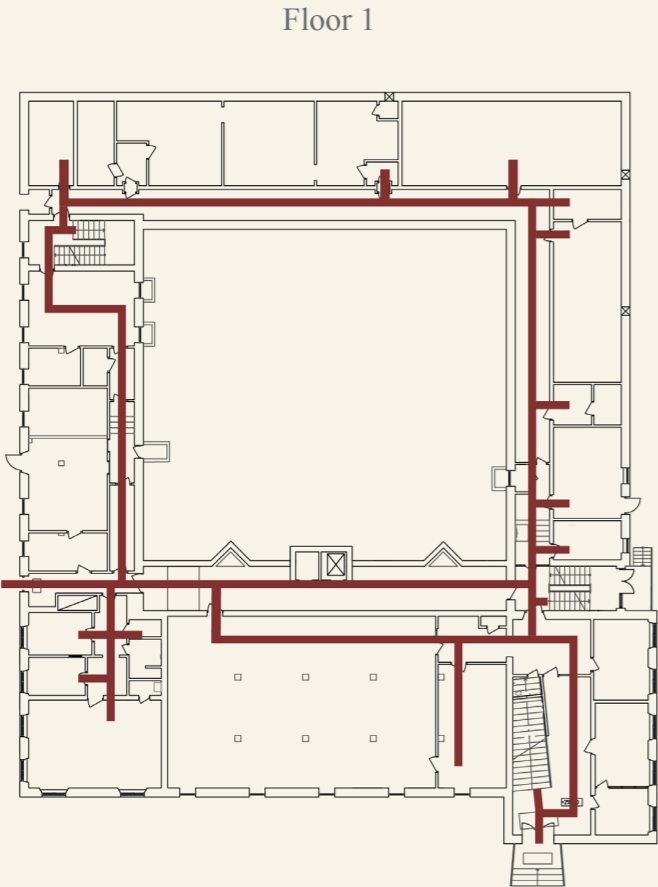

New

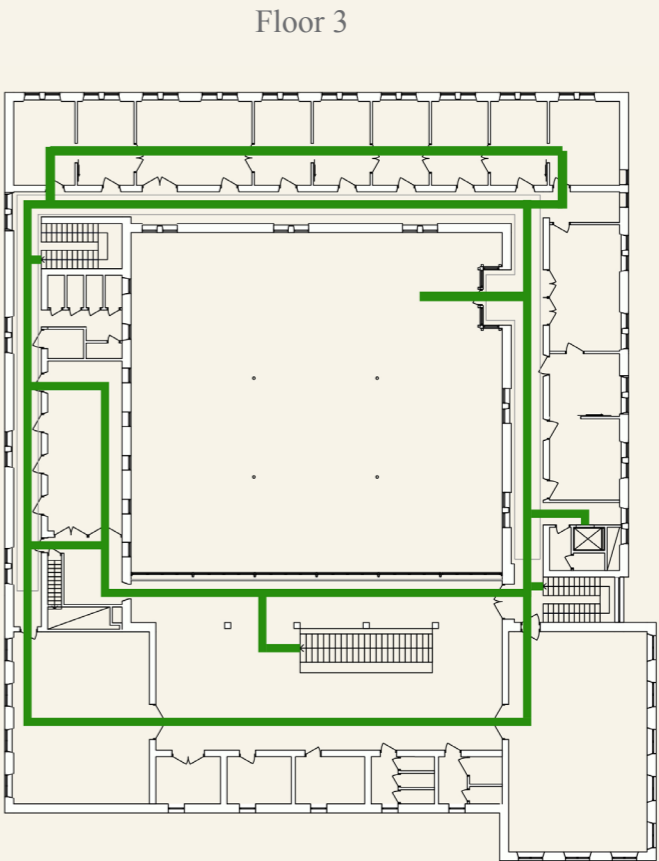
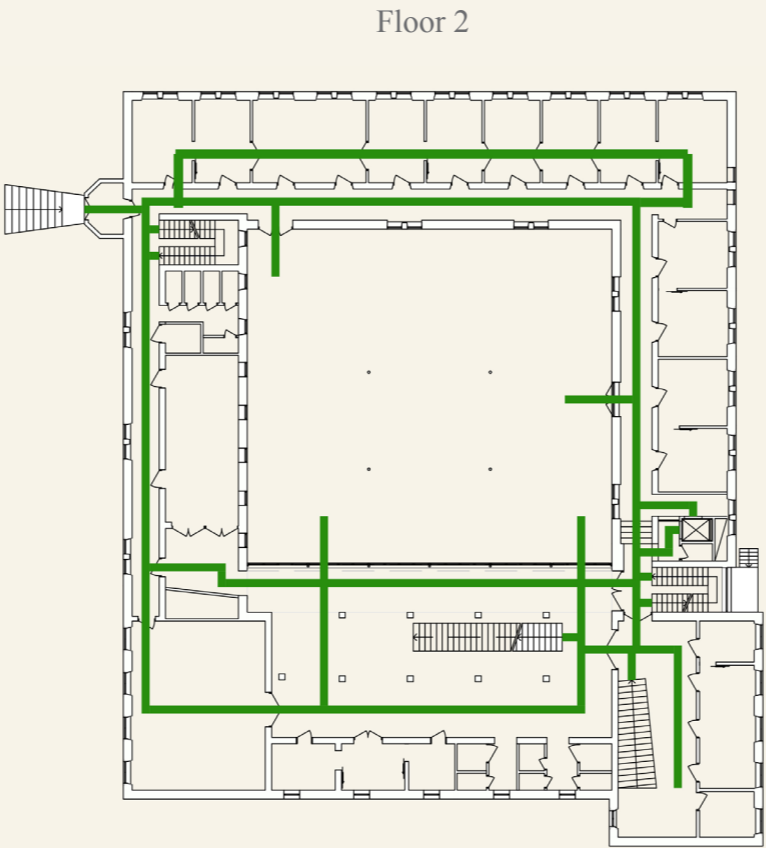
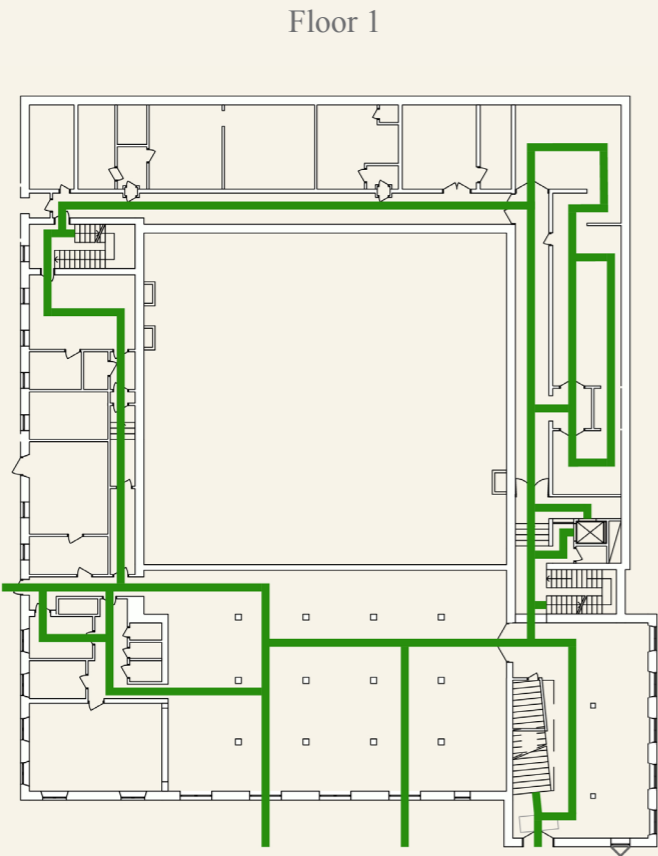

Areas of intervention

Floor 1

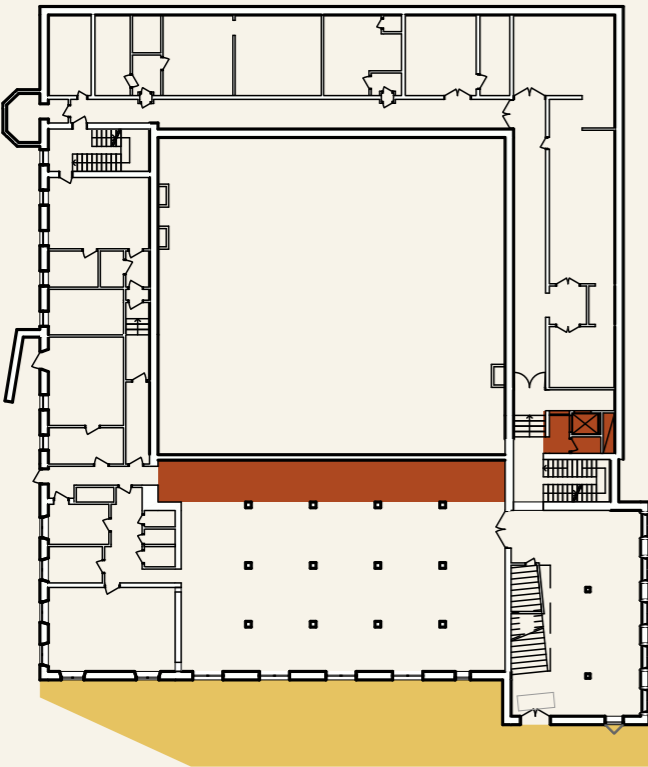

Floor 2

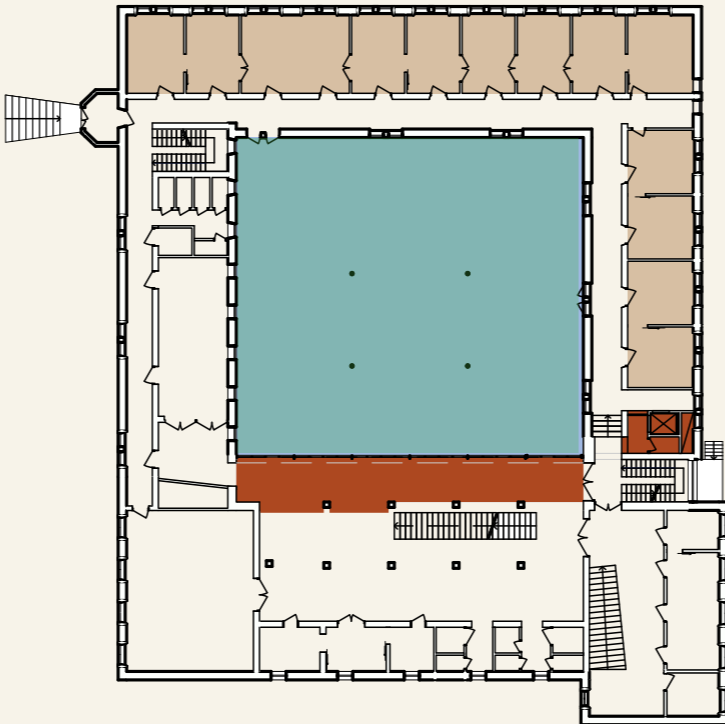

Floor 3

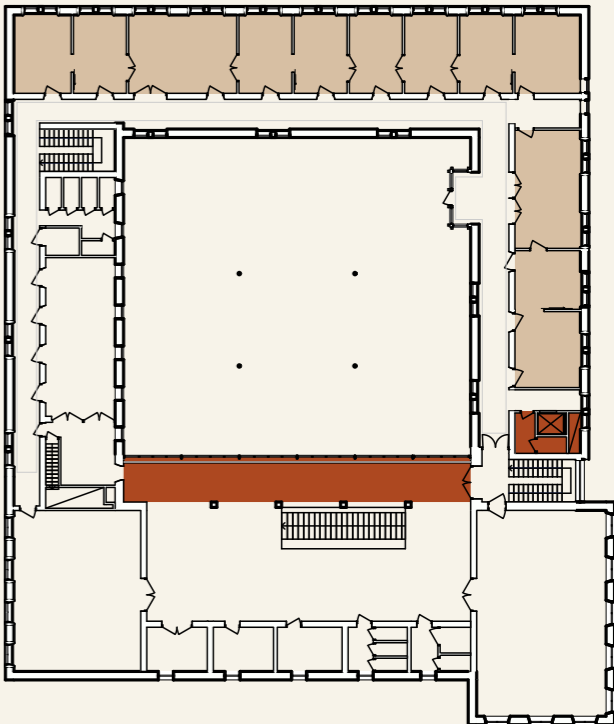

**accessibility**

replacement of the extension  
introduction of a new elevator

**outdoors**

installation of a ramp for the  
main entrance  
creation of a patio for the  
restaurant

**courtyard**

enclosing the yard with a  
glassed roof  
create new pathways through  
the yard  
reintroduce a pond and  
extensive greenery

**interiors**

creation of openings between  
rooms to generate shared office  
spaces

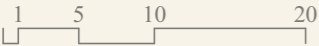

Landscape

Our landscape interventions are quite subtle since we saw the value of keeping the vegetation frame, so the interventions answers the needs of desire paths existing today on site as well as allowing for pockets of relaxation in forms of benches integrated in the vegetation. The major change comes in the main entrance of the building, since extending a patio, the width of the road need to be broader for the vehicles to pass.

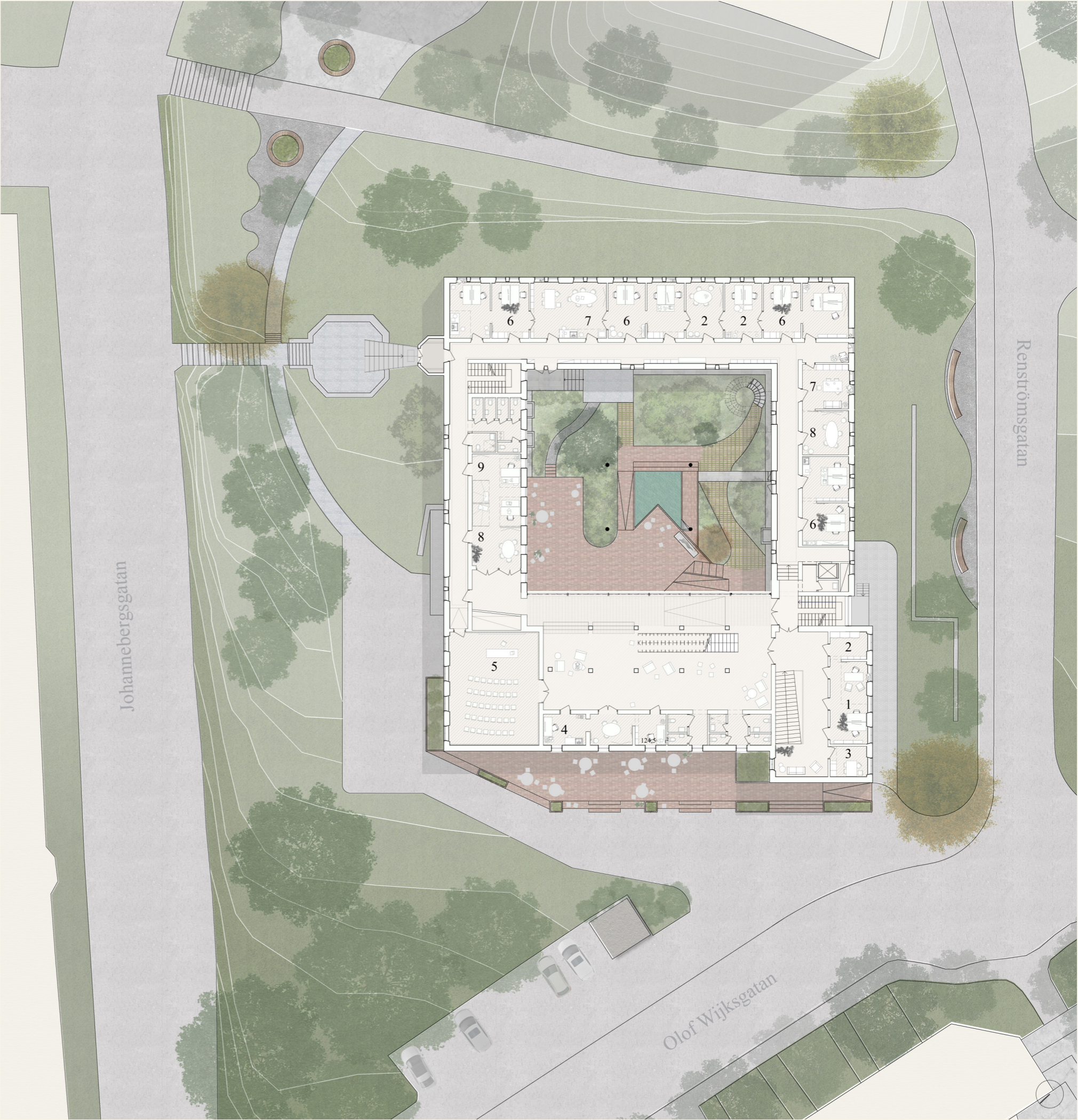
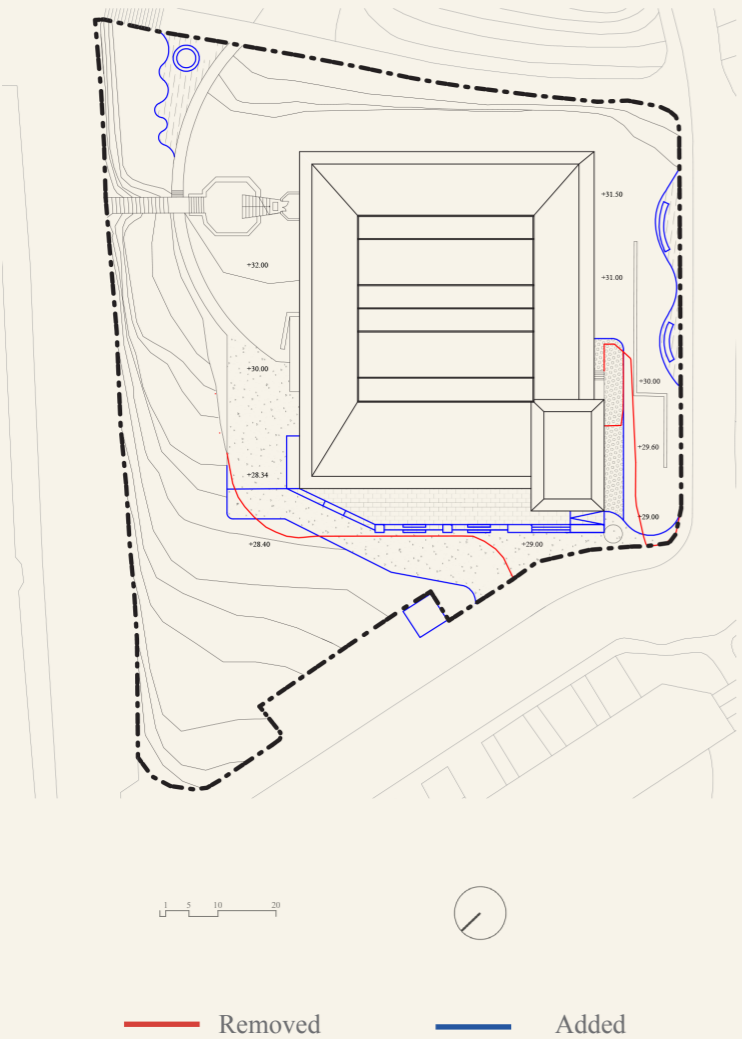

Floor 1

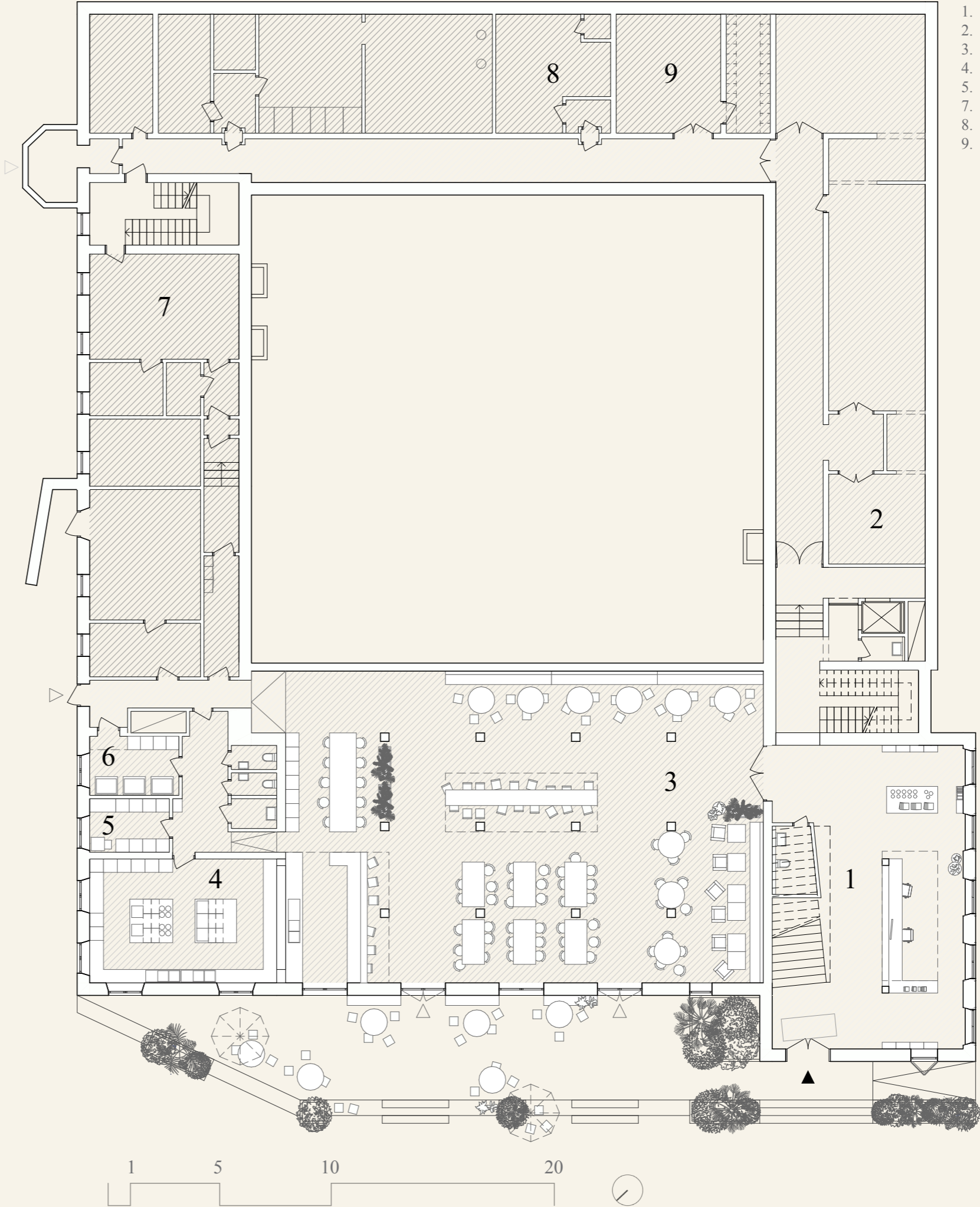
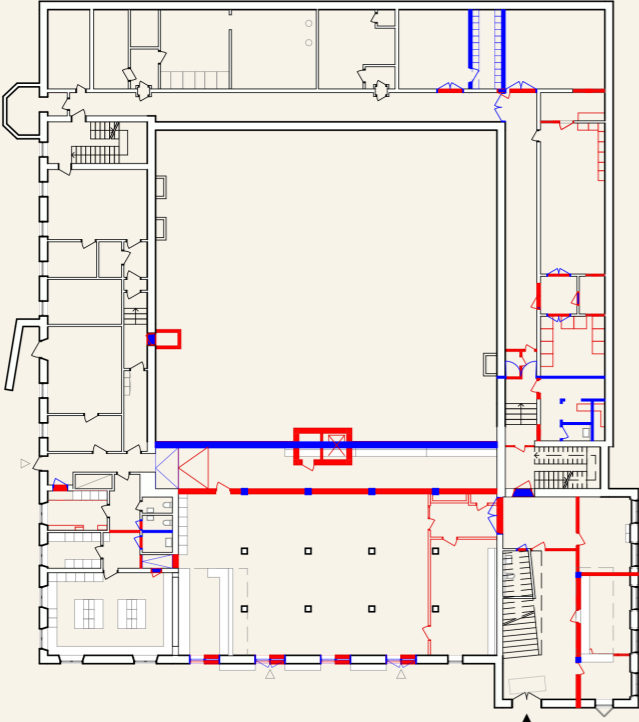

- 1. Main entrance
- 2. Exhibition
- 3. Kitchen Gastronomy
- 4. Storage Gastronomy
- 5. Garbage room
- 6. Building Services
- 7. Bunker
- 8. General storage
- 9. General storage

Floor 2

- 1. Administration
- 2. Rental XR-Device
- 3. Kitchen Administration
- 4. Short-term offices for rental
- 5. Multifunctional room
- 6. Offices for incubators
- 7. Common Area
- 8. Meeting room

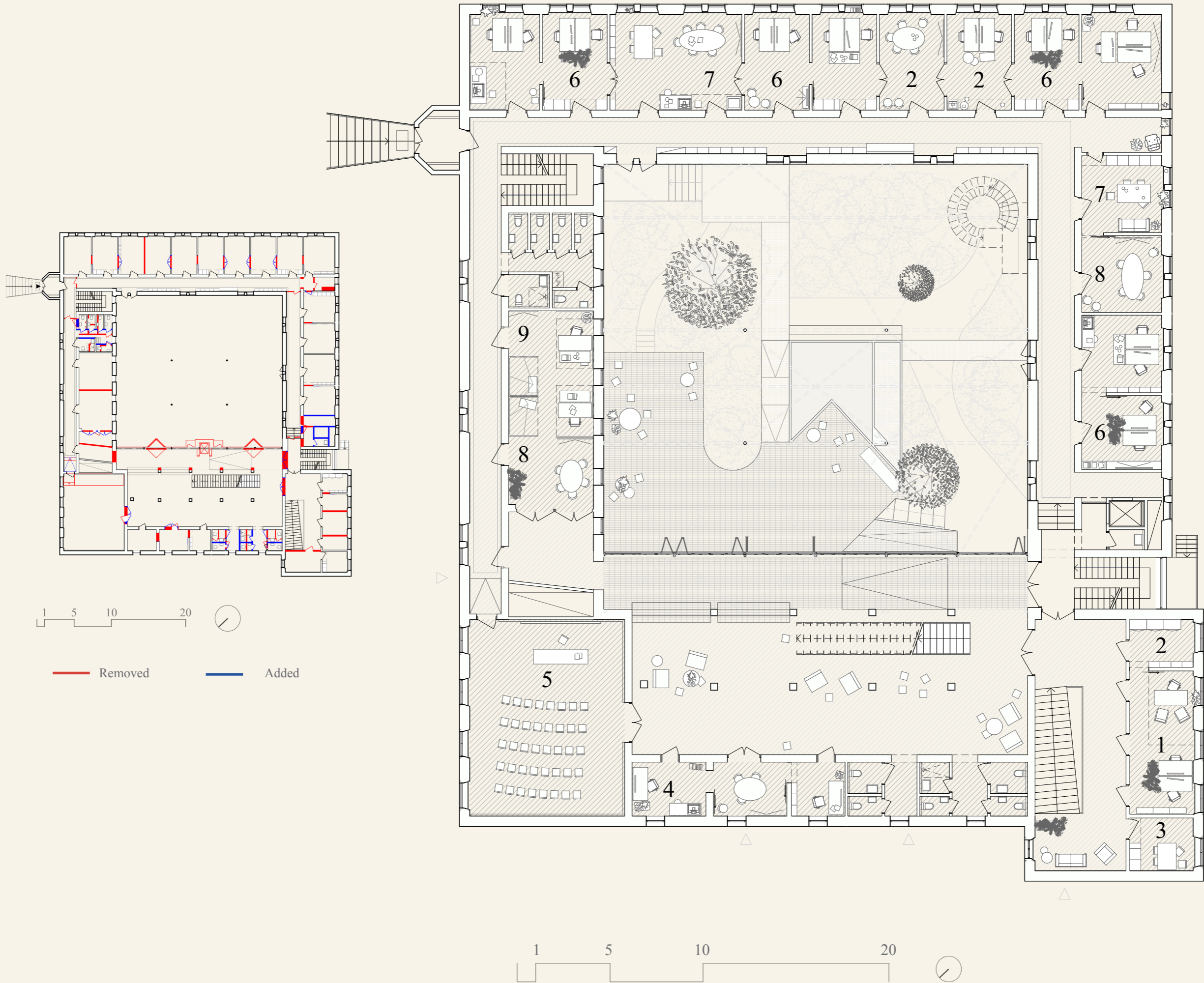

Floor 3

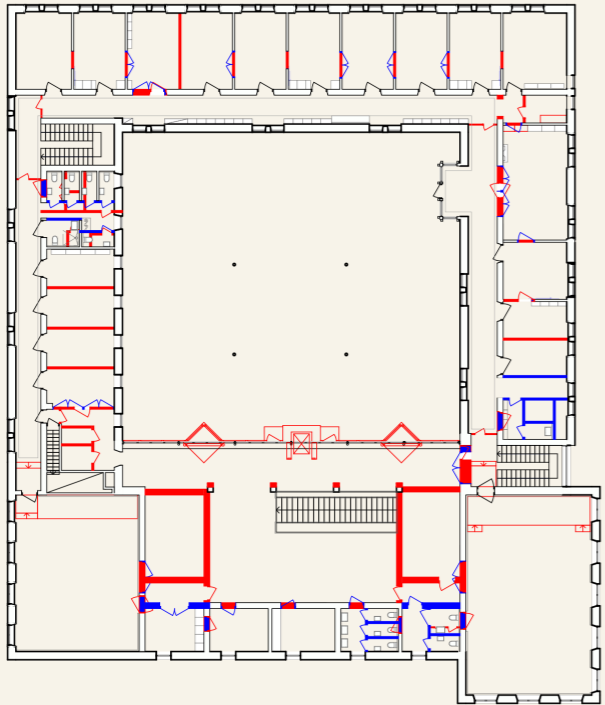

Removed Added

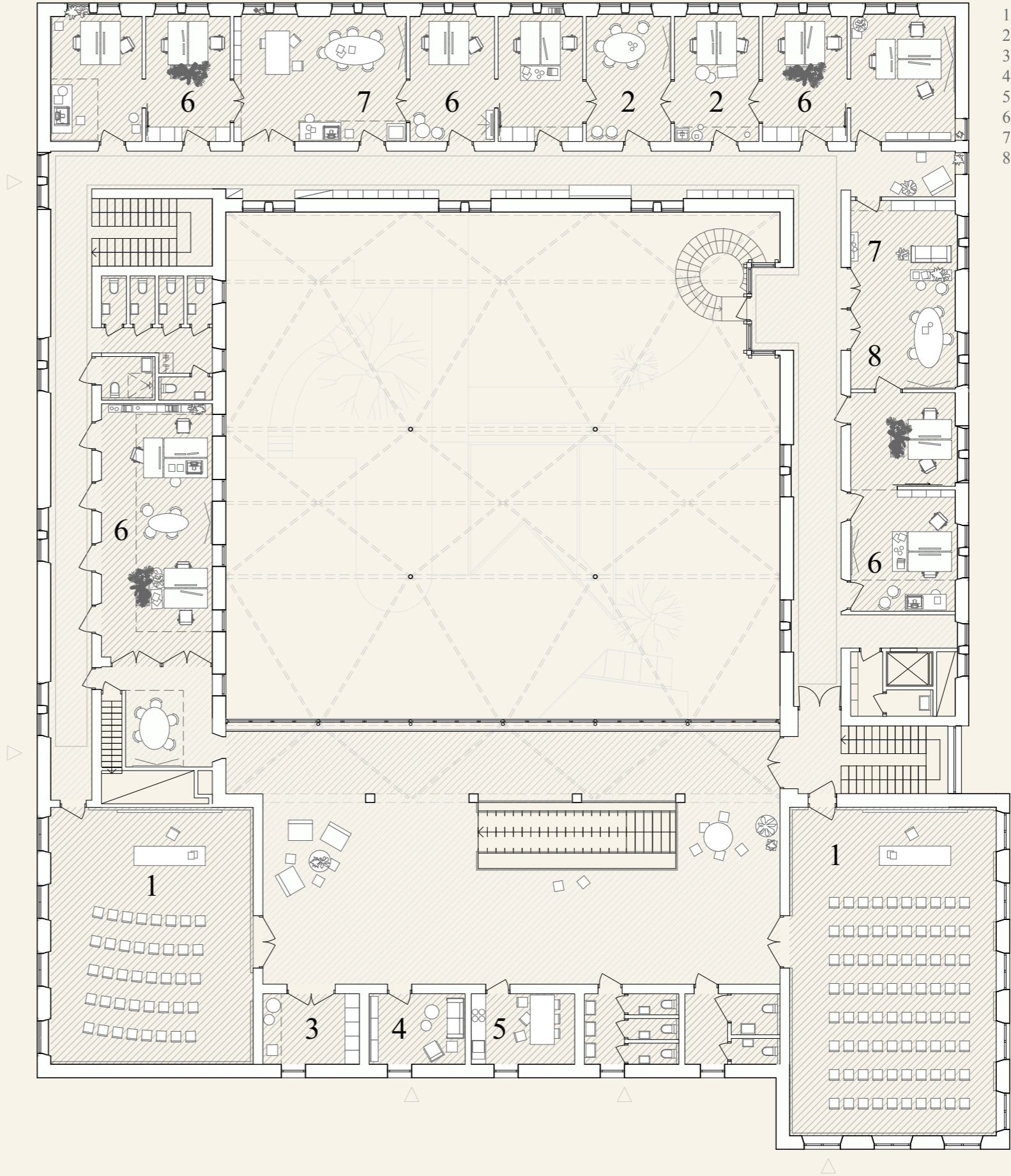

- 1. Multifunctional room
- 2. Joker room
- 3. Storage
- 4. Break room
- 5. Kitchen public event
- 6. Offices for incubators
- 7. Common Area
- 8. Meeting room





North west elevation



# Patio & Restaurant

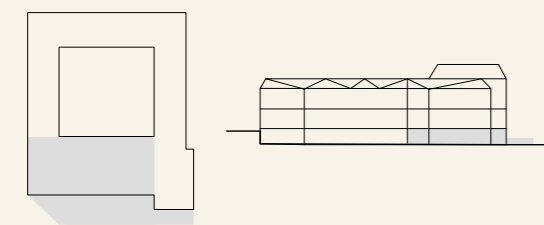

## Design intention

The design is informed by the original notion of the building being integrated in the topography. The threshold creates an additional layer by bringing the brick material of the facade down to merge with the high lines of the surrounding.

## Tranformation of interior atmosphere

The room on the first floor is transformed from its former cold atmosphere with bared windows and blank walls and floors into a more welcoming space with materials reffering to the buldings public functions.

The existing secondary rooms are used for the kitchen and storage for the restaurant, a garbage room is installed next to the delivery.

## Architectural concept

### Opening the first floor for the public

By installing public functions in the former courthouse, we also generate a more inviting and open area in the west-facade. Besides the better accessible main entrance, the first floor and restaurant space now open to the outside so the buildings inside functions can be experienced also from the outside.

### Creating a threshold to connect inside/outside

The outside seating area for the new restaurant is located next to the new entrance building to Västlänken and Korsvägen to attract more people passing by. also the location in the west invites to sit outside in the evening sun.



Reused Limestone  
form courtyard

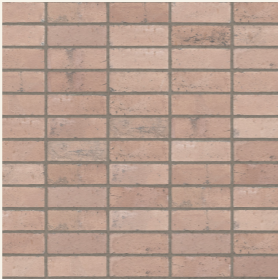

Bricks

### Floor 01

- 1 Entrance Hall
- 2 Exhibition
- 3 Café
- 4 Kitchen
- 5 Storage
- 6 Garbage Room
- 7 Service Central
- 8 Storage and Office Servers

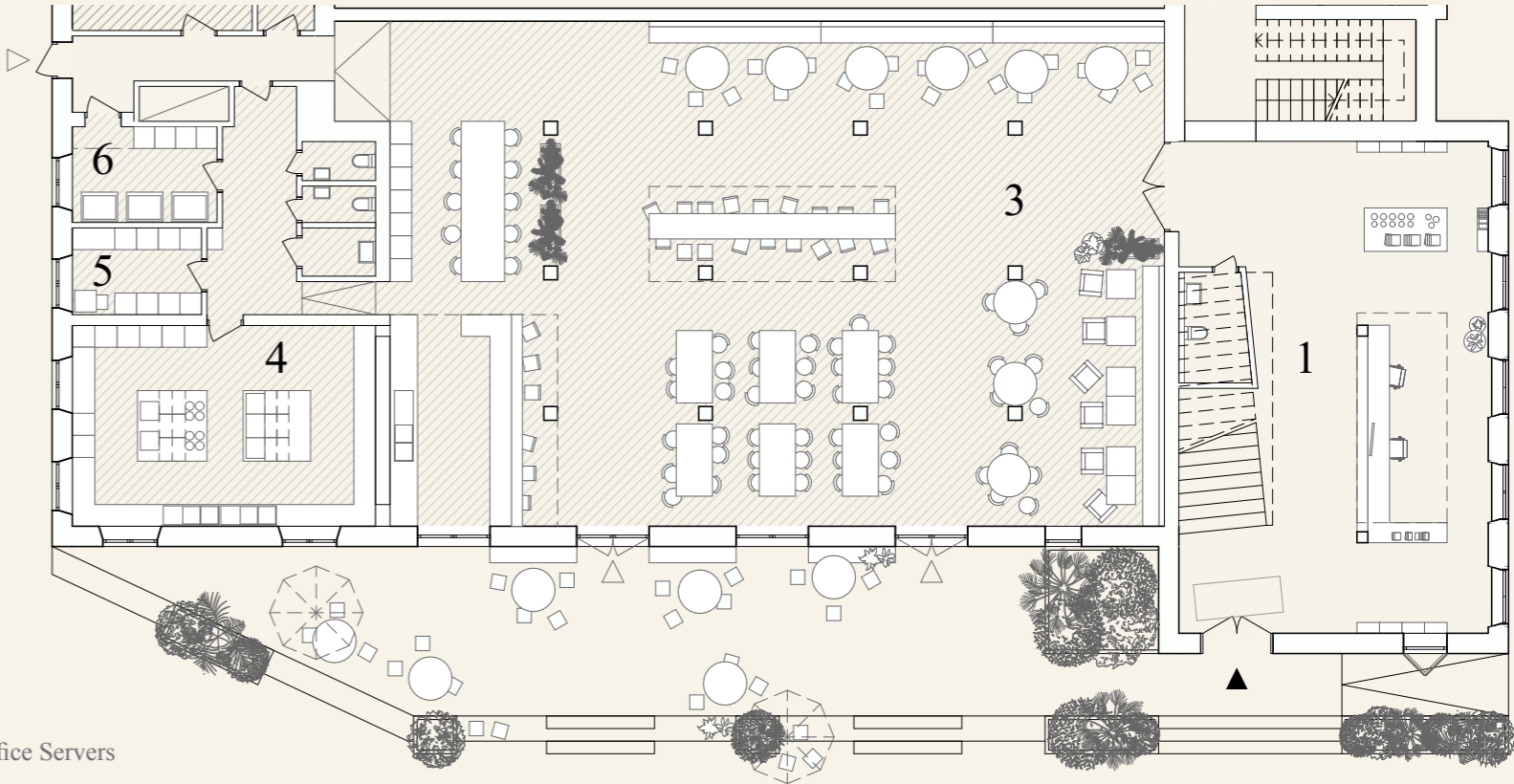

Patio & Restaurant



With the aim of creating an inviting, calm and spacious atmosphere, it is influenced by the materiality, breathing the original design intention of high quality materials.

The columns and walls orientate themselves with green and turquoise colors to associate to the identity of the old copper roof. The columns are covered in the reused copper. The terrazzo floor is durable and add a brighter surface. The furniture is of natural material, enriching the atmosphere with its natural patina.



Reused Copper

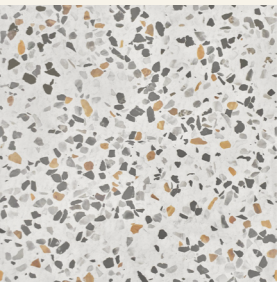

Terrazzo



Wood



Marble

Exhibition space

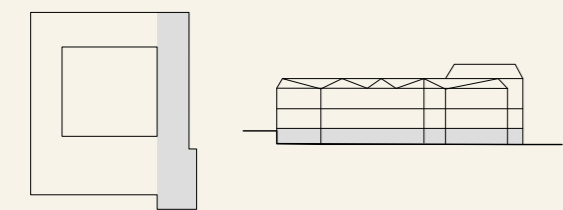

Visual, possibilities of interaction in the exhibition

The exhibition area invited the public to engage and interact with the tools developed by the start-ups as well as exploring the digital archive of heritage.

What you might experience lost heritage with the use of XR, creating a transition of space through interplay between the tangible and intangible.

The hardware provided will enable you to explore research that has been going on for decades in academia of digitalising lost heritage. You can wander around in rebuilt versions of the ancient surroundings.

- Floor 1 Exhibition**
- 1 Main entrance
  - 2 Exhibition

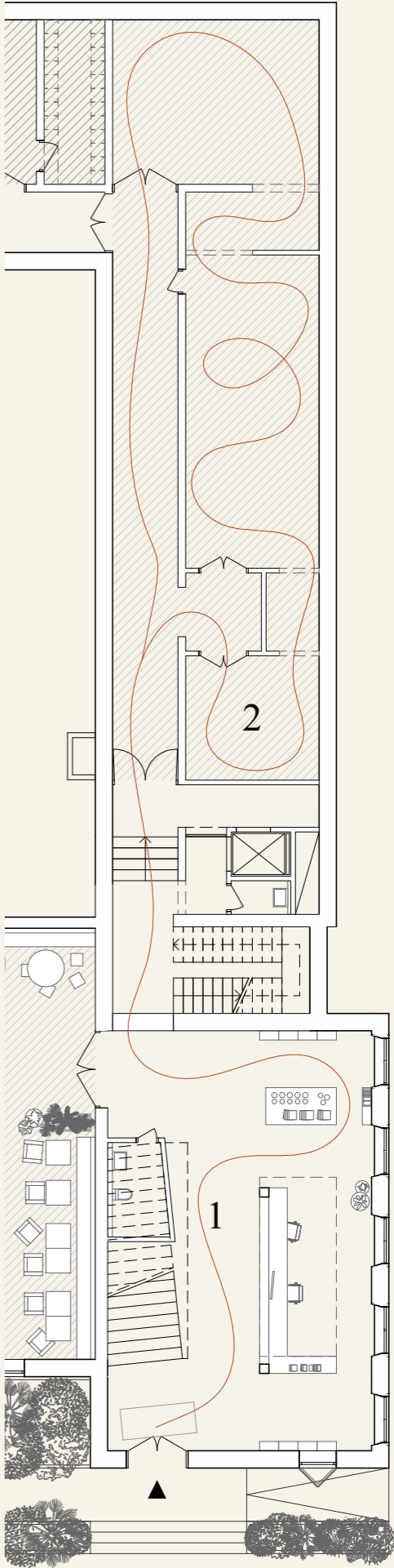

Incubators' Office Spaces

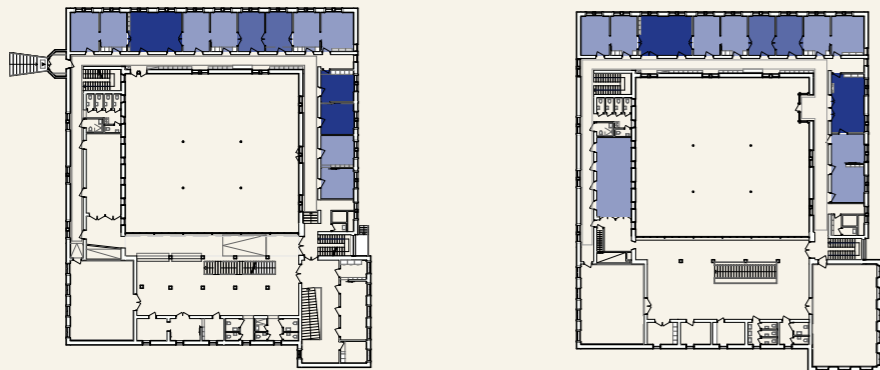
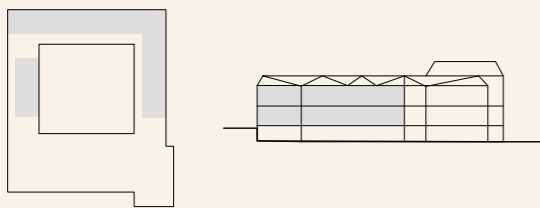

What does an incubator consist of?



Regular office spaces with a good computing infrastructure



3 to 4 employees per start-up



The possibility to grow in business as well as in space.  
Space for up to 10 people should be provided



A platform to built up a network and for further education

information by Jimmy Lee Öman,  
Mentor and Senior Business Developer at The Game Incubator



Visual, inside of offices

# Incubators' Office Spaces

## Open offices within small set rooms

To respect the old structure and reduce the impact of interventions we create openings between the small rooms of the courtbuilding instead of tearing them fully down.

Sliding doors between two rooms always generate an incubator space for 4 people, the rooms next to them are either for common use and meeting spaces or can be added to the set space of two rooms. Whereat the sliding doors ate expected to stay open most of the time, so that the two rooms can be experienced as one office space.

The additional 'joker rooms' can be added over swing doors, like this, different variations in office sizes can be generate or further meeting or screening rooms can be installed.

This layout gives the users the possibility to adapt the space within their needs and also grow their business by just opening the door to the next room.

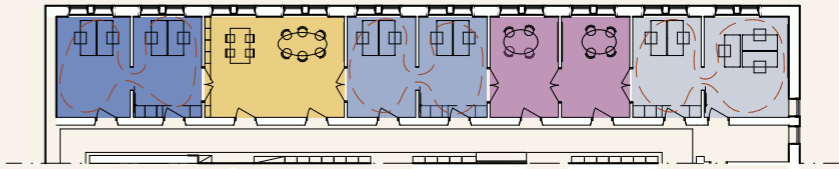

3 incubators of 4

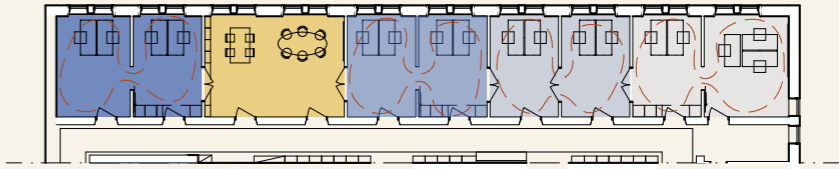

4 incubators of 4

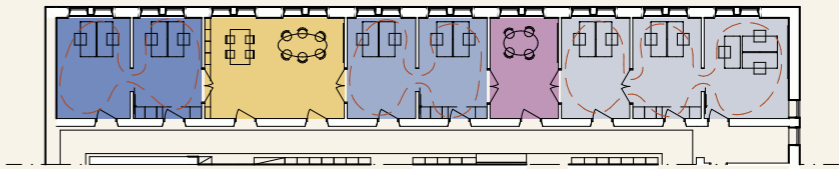

2 incubators of 4 and 1 incubator of 6



1 incubator of 4 and 2 incubators of 6

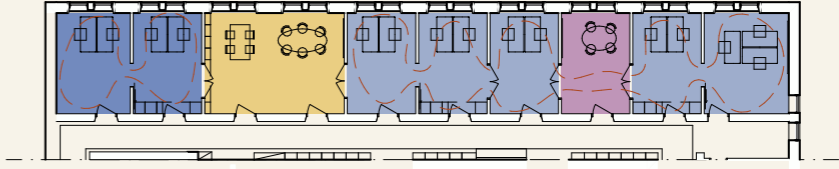

1 incubator of 4 and 1 incubator of 10

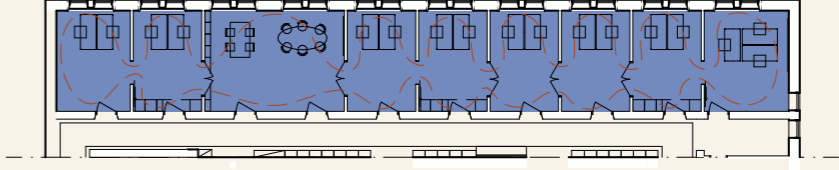

1 incubator of 16

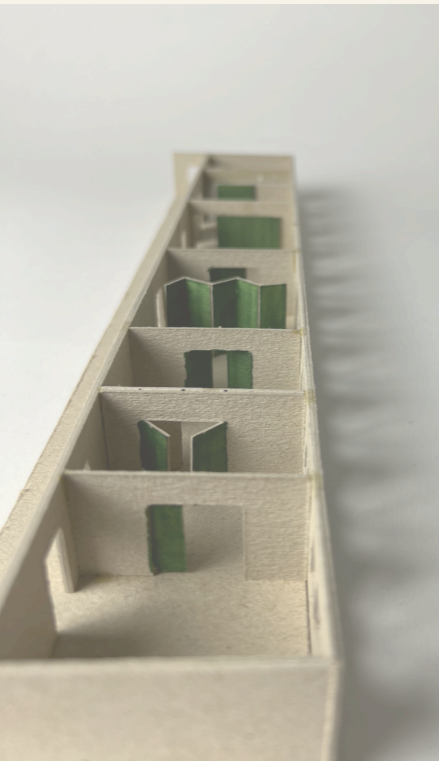
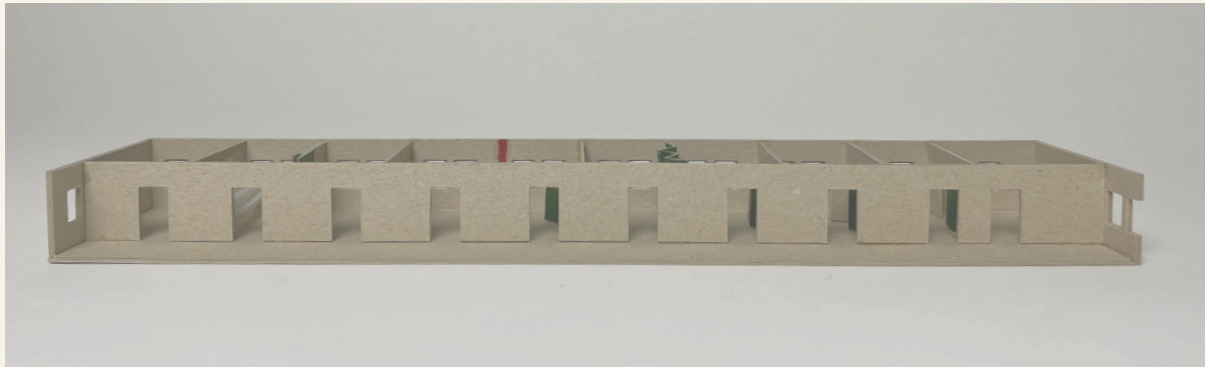
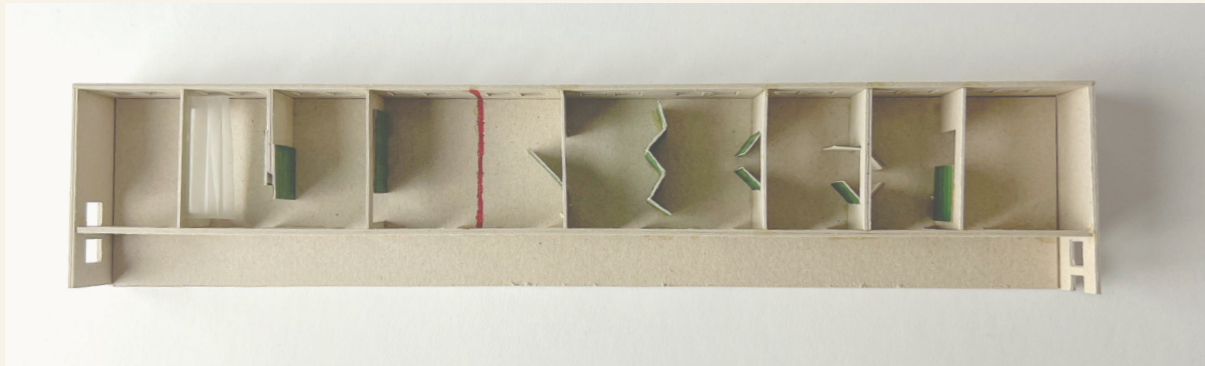
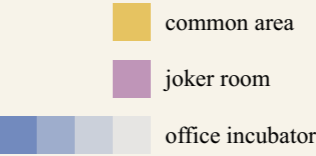

Concept model of Possibilities of openings between rooms

# Extension

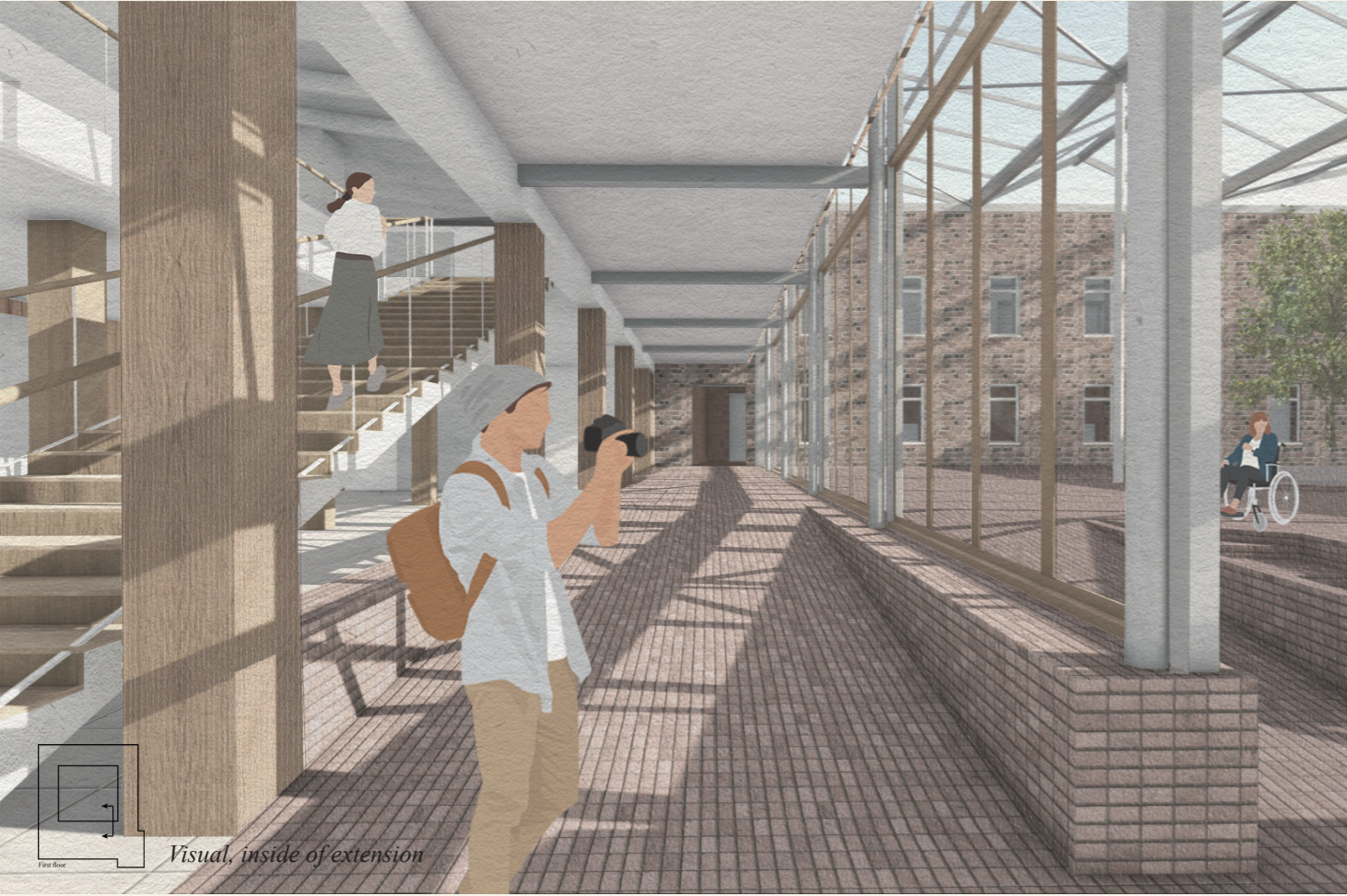
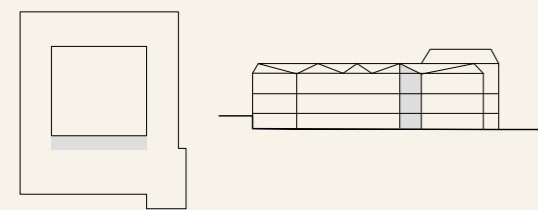

## Architectural concept

The new extension is situated in the same position as the existing extension was placed. The position enables a good flow of movement inside of the building and as a connection to the courtyard.

However, we believe the existing extension was neglecting the original design language and the intention of creating an continuation of the same room, left the space feeling uneasy and mismatched. The existing extension did not solve for the different high differences the building includes.

Therefore, the new design extension aims to be a threshold between the interior and the courtyard.

The high differences are addressed by the ramp having a central role in the design and an elevator is proved in connection to a nearby staircase. The threshold enables an easy access to the courtyard by folding glass doors and a continuation of flooring spreading out in the wintergarden

The atmosphere is in contrast to the existing room, emphasised by materiality and form.

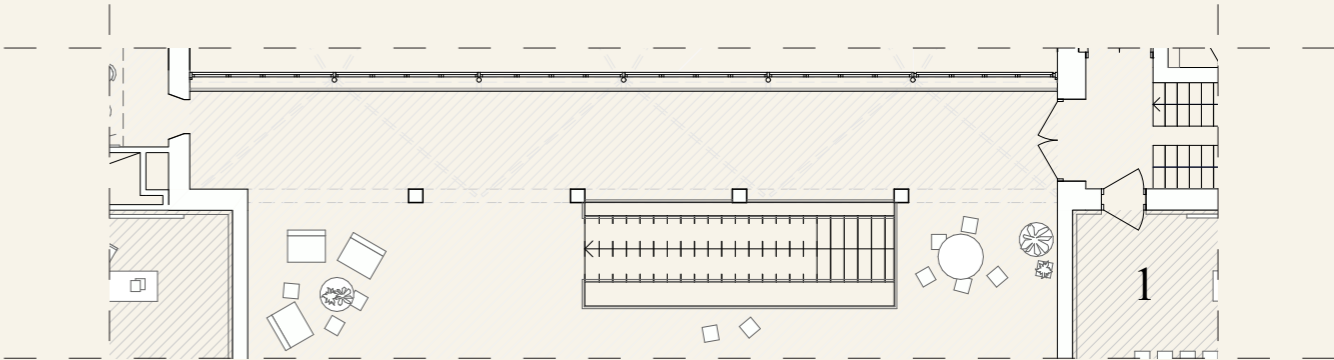

Floor 3

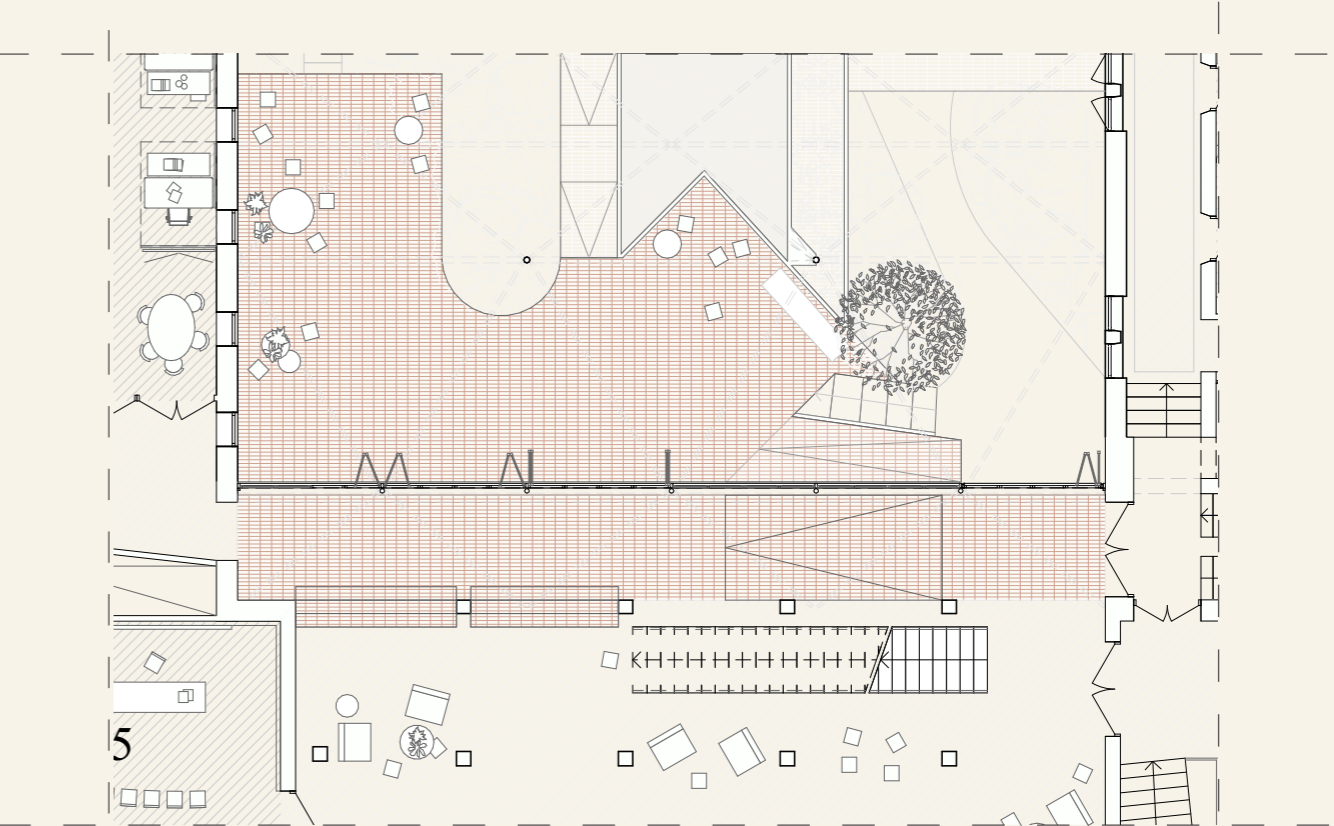

Floor 2

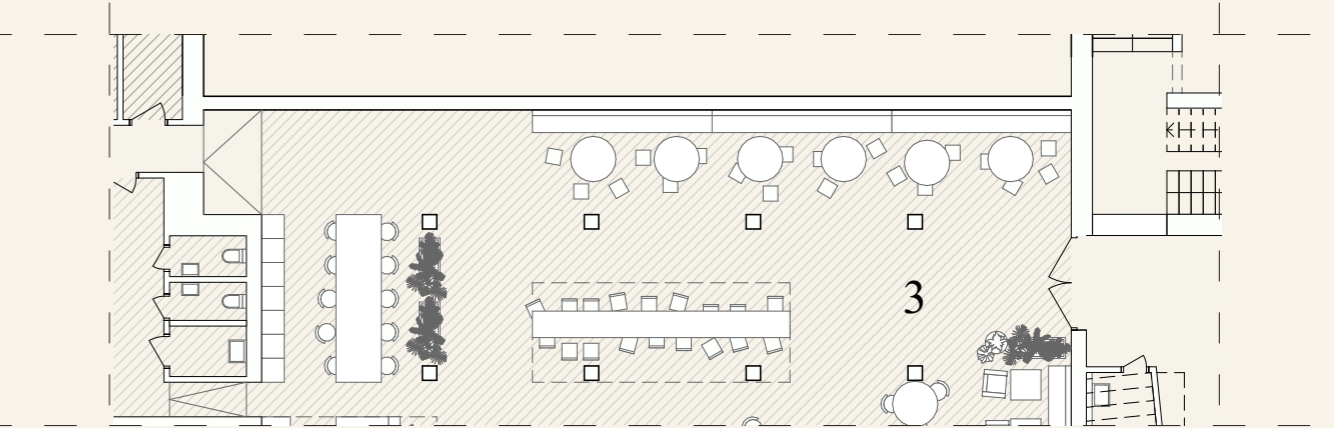

Floor 1

# Extension

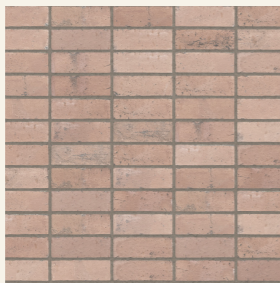

Reused bricks

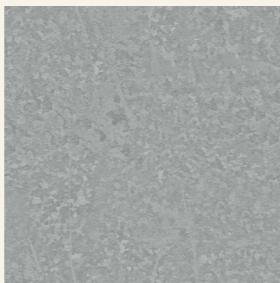

Steel



Wood

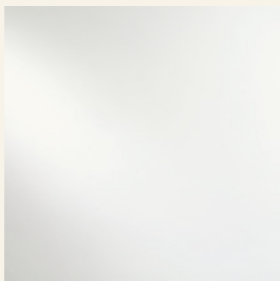

Reused glass

## Materiality

The usage of materials play a central role in the atmosphere of the extension.

The usage of brick flooring provides a instant association to the atmosphere of outdoor spaces, giving the extension and the courtyard a visual and tactile connection. The brick, which is very prominent in the heritage of the building as well as historical context, is gathered from the demolition the neighbouring building, old univeristy library. Since it is facade bricks, they need to be layed with the strecher facing upwards and can be used for interior purposes of wintergarden, that is not exposed to too much extreme weather.

The glass surfaces from the old extension is also reused in the new.

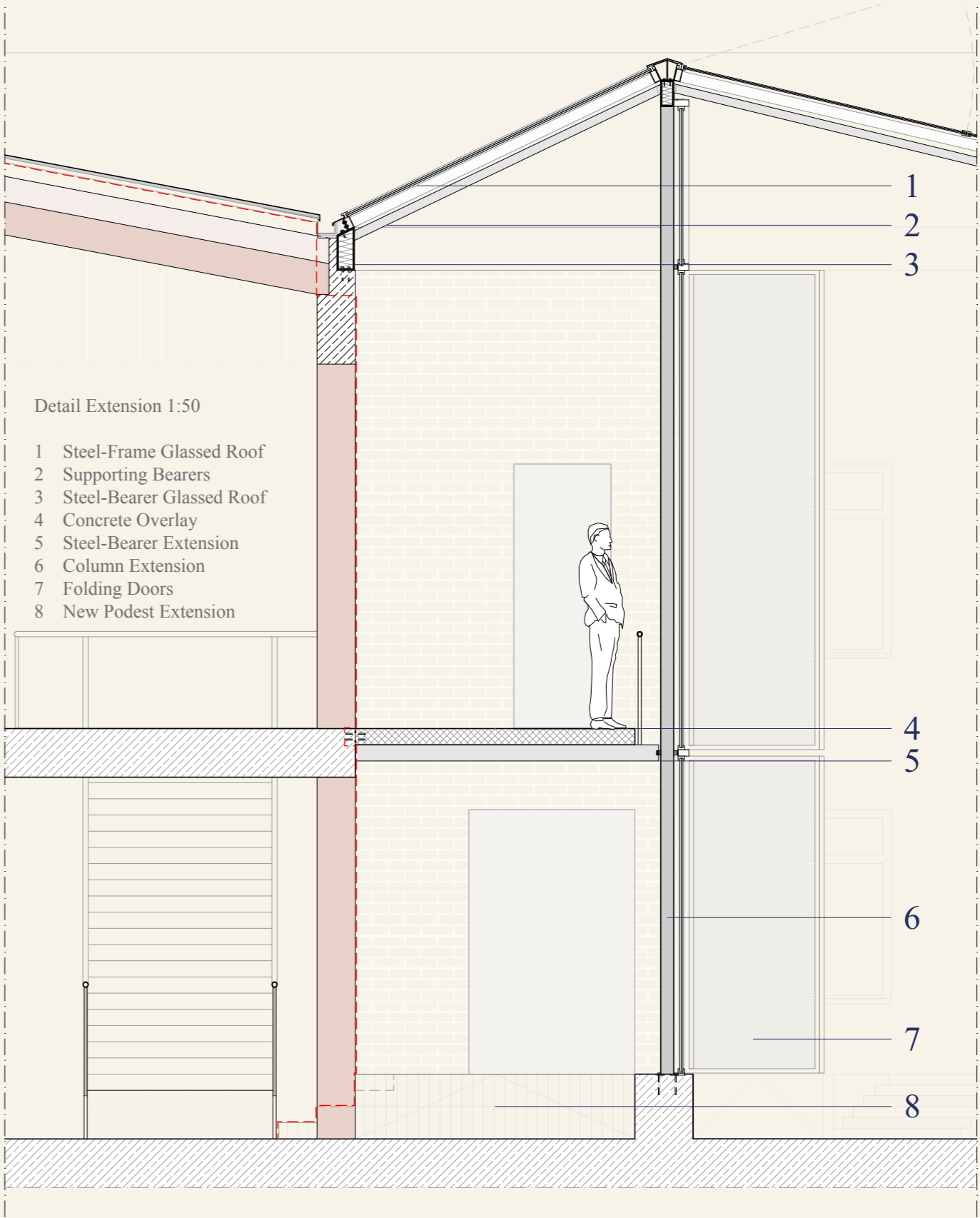

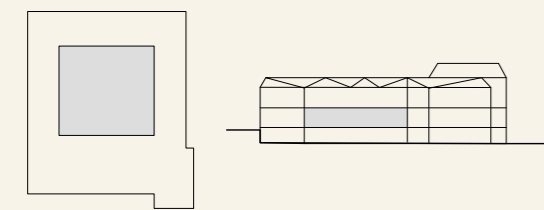

Transformation of atmosphere

The courtyard as a central position in the building, providing the interior with natural light and a soothing environment for humans to interact with.

The tranformation departed from the notion of keeping the natural value of the existing trees and reintroduce the water as an element to exhibit.

Seeing the courtyard as the building’s natural water-hole, the interventions were addressed around the creation of providing more accessibility to enter it.



Key aspects



**Microclimate**

is beneficial for regulation of heat in the building as well to create a soothing environment for its inhabitants.



**Water**

The notion of water is thought of through reintroducing a pond as well as manage the water distribution in the court yard.



**Value of vegetation**

The trees in the court yard are valuable for the atmosphere of the space, the design departure from an aspiration to tend to their needs. A majority of the plants are evergreen in zoon 1-3.



**Seasonal changes**

Tending to the need of the vegetation and the microclimate, the design of structure is to allow for seasonal changes.

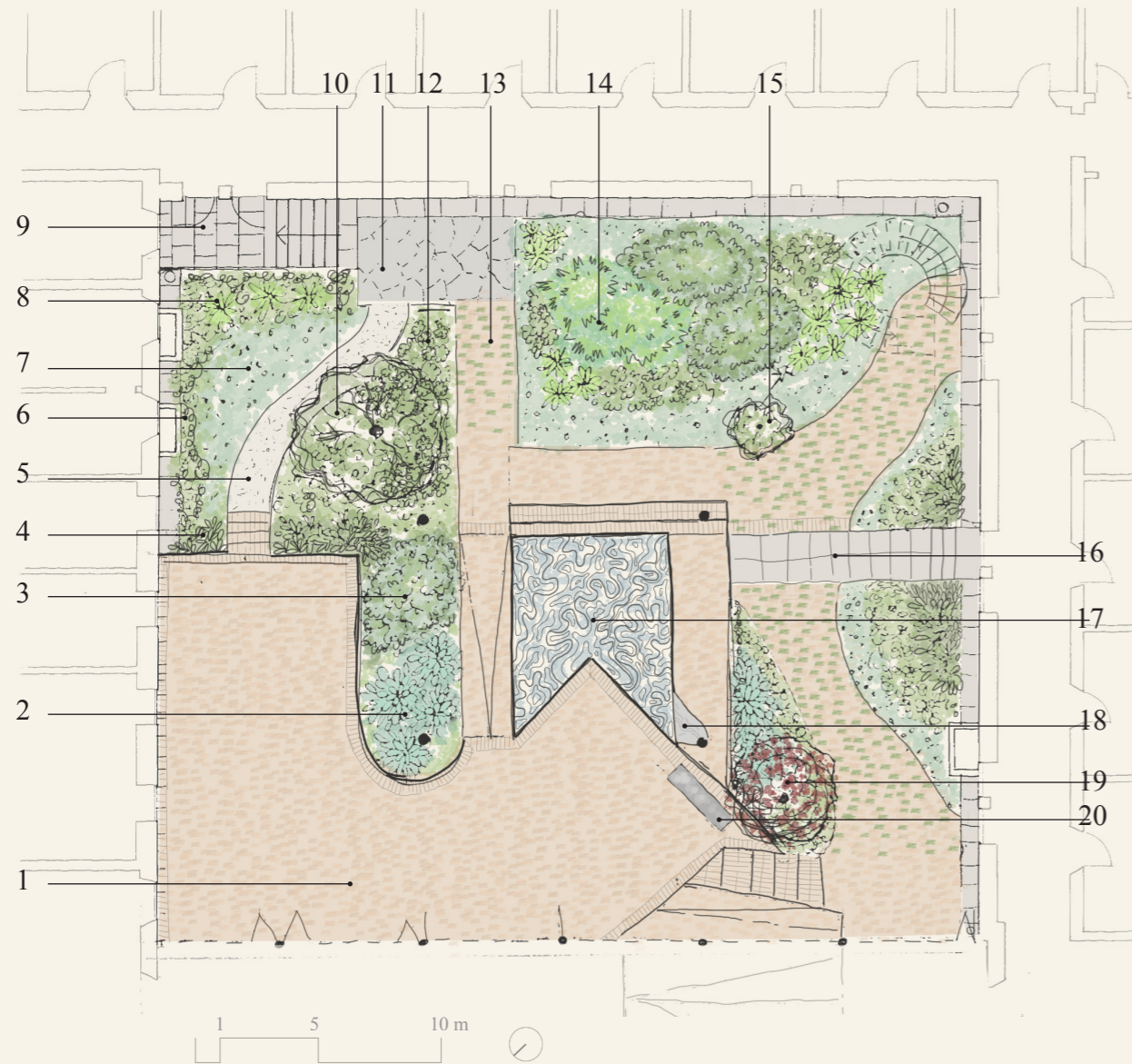

1. Reused brick from demolition of old uni library.
2. Existing plant:  
Hosta sierbodiana
3. Existing plant/more added:  
Rhododendron
4. Added plant:  
Kastanjerodgersia
5. Added Gravel
6. Added plant:  
Alchemilla vulgaris
7. Existing plant /more added:  
Pachysandra terminalis
8. Existing plant /more added:  
Matteuccia Struthioteris
9. Existing stairs of Granite
10. Existing tree: Magnolia
11. Existing shiffer stone
12. Existing plant /more added:  
Rodgersia aesculifolia
13. Reused bricks with grass inbetween
14. Existing plant /more added:  
Enkainthus Campanulatus
15. Existing tree:  
Ceridiphyllum Japonicum
16. Reused limestone from court yard
- 17: Added Pond
- 18: Added gutter of limestone
19. Existing tree: Japanese maple
20. Statue

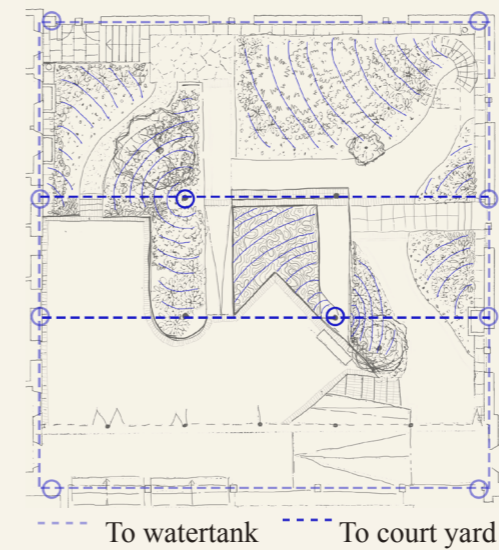
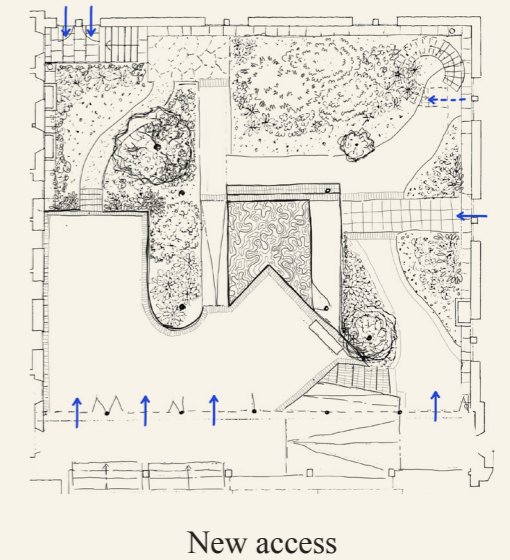
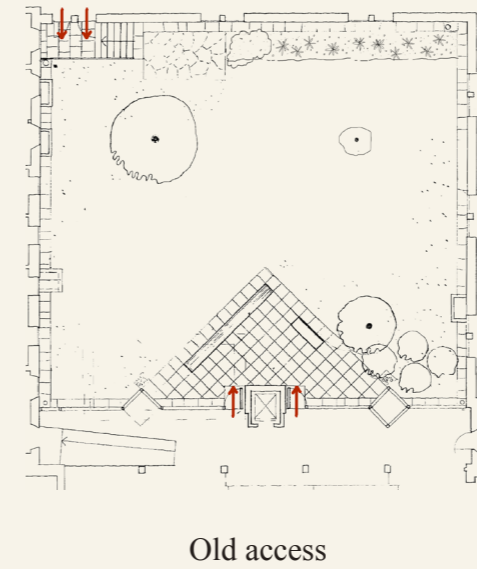
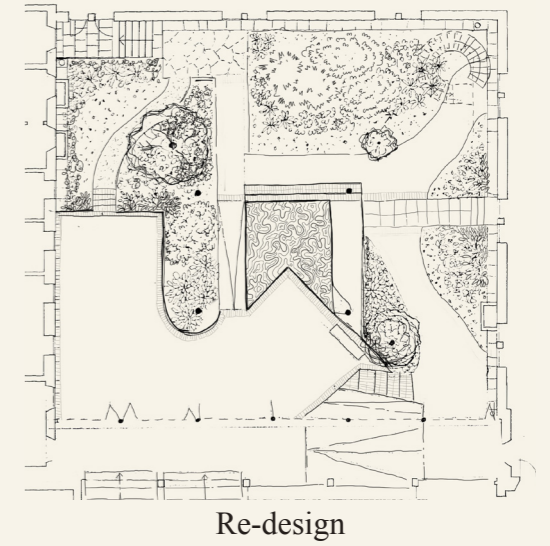
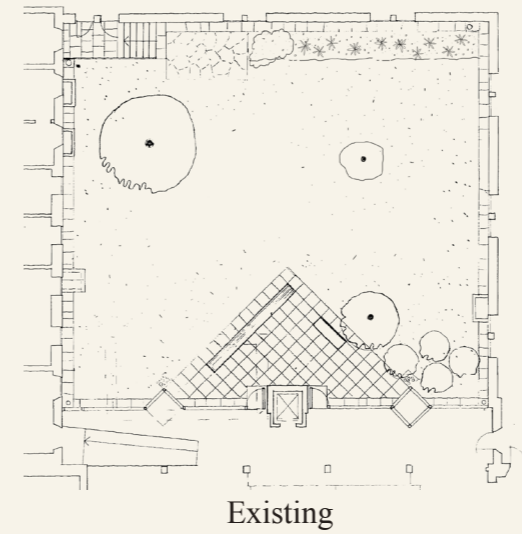

## Water distribution

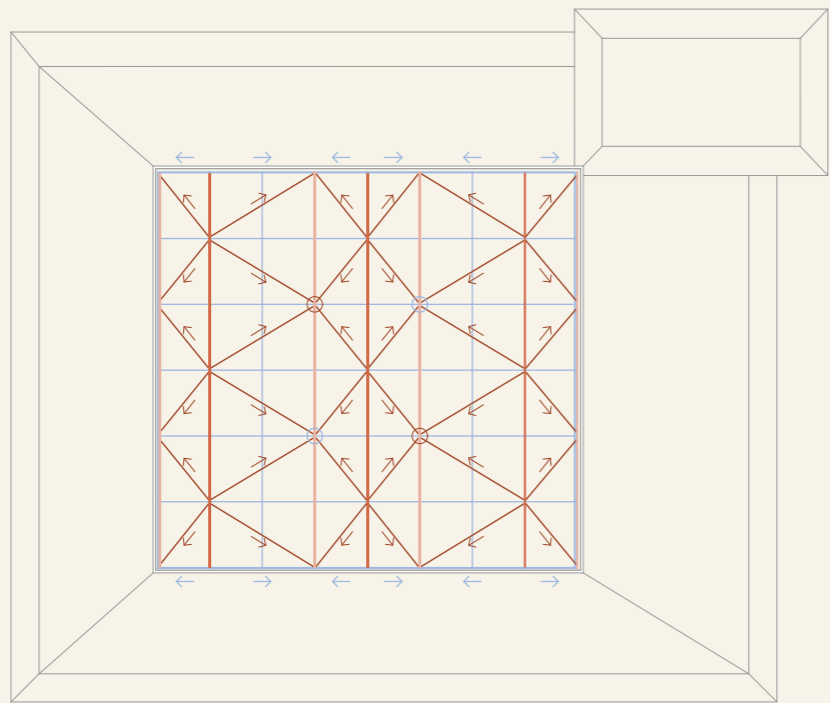
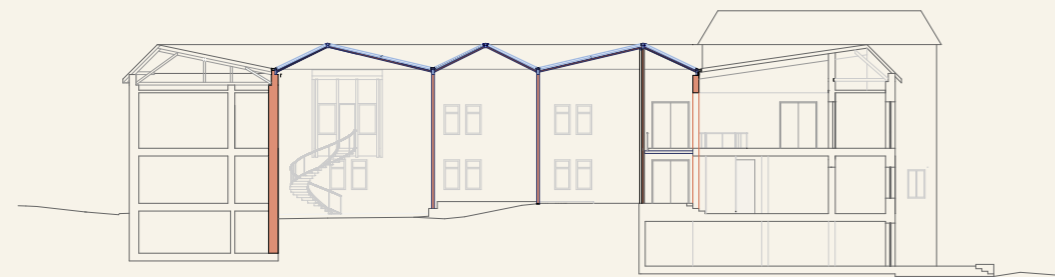

— load-bearing structure, path forces      → Direction of water

1 5 10 20

**Explanation of glassed roof**

The design of the courtyard’s glassed roof implements itself in a gentle way into the existing. To generate a connection, the angles of the glass surface orientate themselves on the existing roofs angles. With this folded roof construction we also built a meeting point for the roof and the extensions facade. Furthermore, we decided to keep the structure as slender as possible, so to secure that, we install beams in the center of the courtyard to support the roof.

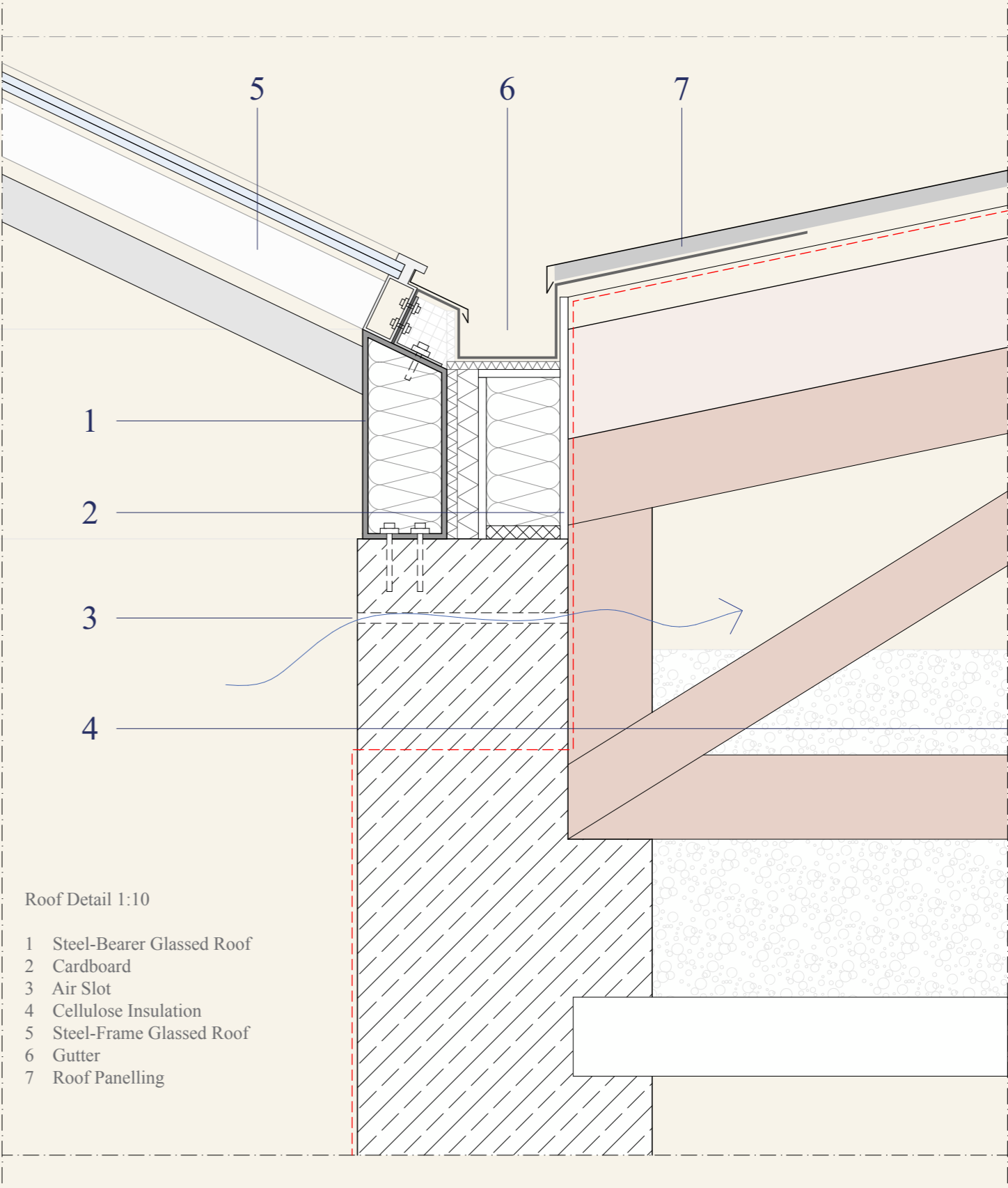

Roof Detail 1:10

- 1 Steel-Bearer Glassed Roof
- 2 Cardboard
- 3 Air Slot
- 4 Cellulose Insulation
- 5 Steel-Frame Glassed Roof
- 6 Gutter
- 7 Roof Panelling

# References

Roos, J. R. (2014). Gamla hovrätten i Göteborg:byggnadminneutredning. Antiquum AB.

Tyréns. (2016) HOVRÄTTEN MED OMGIVNING: Kulturmiljöbilaga till mil-jökonsekvensbeskrivning för detaljplanen för Västlänken.

Paulsson, J.P. (2016, October). NATURVÅRDINVENTERING AVSEENDE DETALJPLAN FÖR VÄSTLÄNKEN. COWI.

Göteborg stad (2019) Yttrande till byggnadsnämnden över förslag till detaljplan - samråd för universitetet vid renströmsparken inom standsdelen Lorensberg.

Plevoets, B., & Van Cleempoel, K. (2011). Adaptive reuse as a strategy towards conservation of cultural heritage: A literature review. WIT Transactions on the Built Environment, 118, 155–164. <https://doi.org/10.2495/STR110131>

Plevoets, B., & Van Cleempoel, K. (2019). Adaptive reuse of the built heritage: Concepts and cases of an emerging discipline. Routledge

Bloszies, C. (2012). Old buildings, new designs: architectural transformation. Princeton archi-tectural press.

Doucet, I. (2019). Metro/Education Montreal (1970): Rethinking the Urban at the Crossroads of Megastructures, Systems Analysis and Urban Politics. Architecture and Culture.

Dokter, G. (2021). Circular Design in Practice: Towards a Co-created Circular Economy Through Design (Doctoral dissertation, Chalmers University of Technology, Department of Architecture and Civil Engineering).

Interview:

Jimmy Lee Öman, Mentor and senior business developer at Game incubator, Gotheburg. Interviewed 2022-04-12.

